©CLE409634
AUG 27 1917
Original

Some where in France

Ray Hartman

M1646
.H

Somewhere in France

Words by Sinnot

Music by May Hartmann.

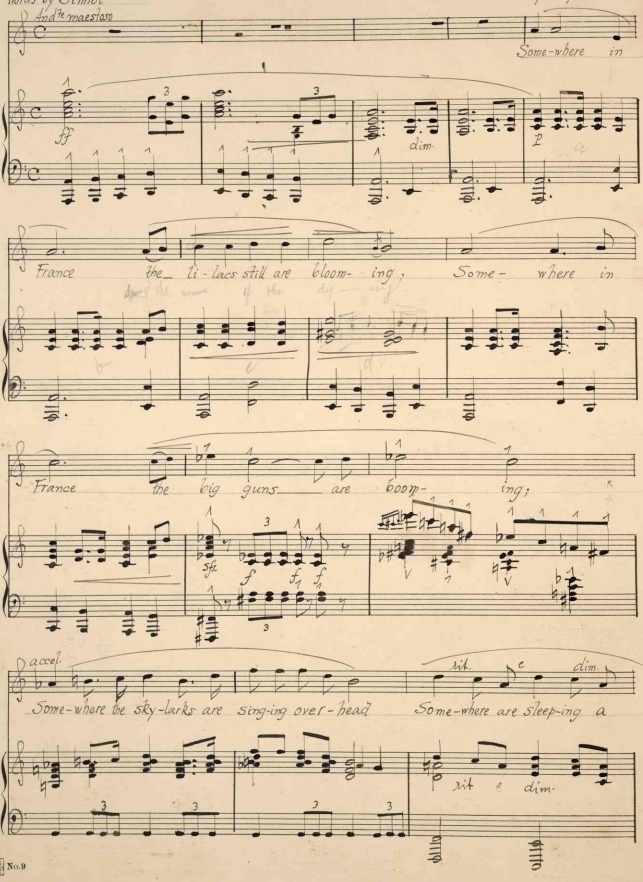

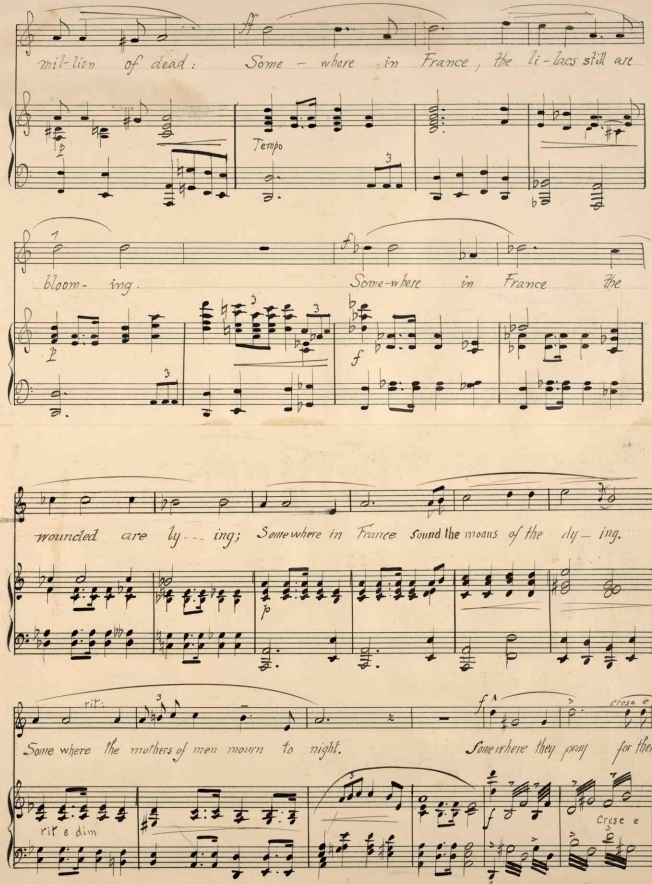
mil-lion of dead: Some - where in France, the li-lacs still are
Tempo
bloom- ing. Some-where in France the
wounded care ly - - ing; Somewhere in France sound the moans of the dy - ing.
rit.
Some where the mothers of men mourn to night. Somewhere they pray for their
rit e dim
Crise e

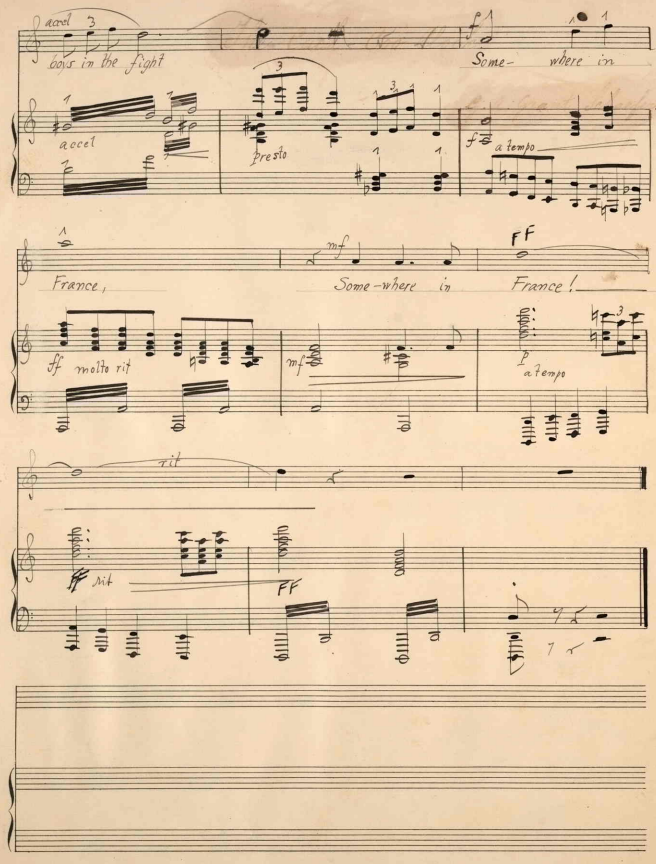
accel
boys in the fight
Some- where in
accel
presto
a tempo
France,
Some-where in
France!
ff molto rit
mf
a tempo
rit
rit
FF

414567