©CIE452603
R
JUN 19 1919

LYRIC BY J. G. JEFFREY

MUSIC BY ROY HARTZELL

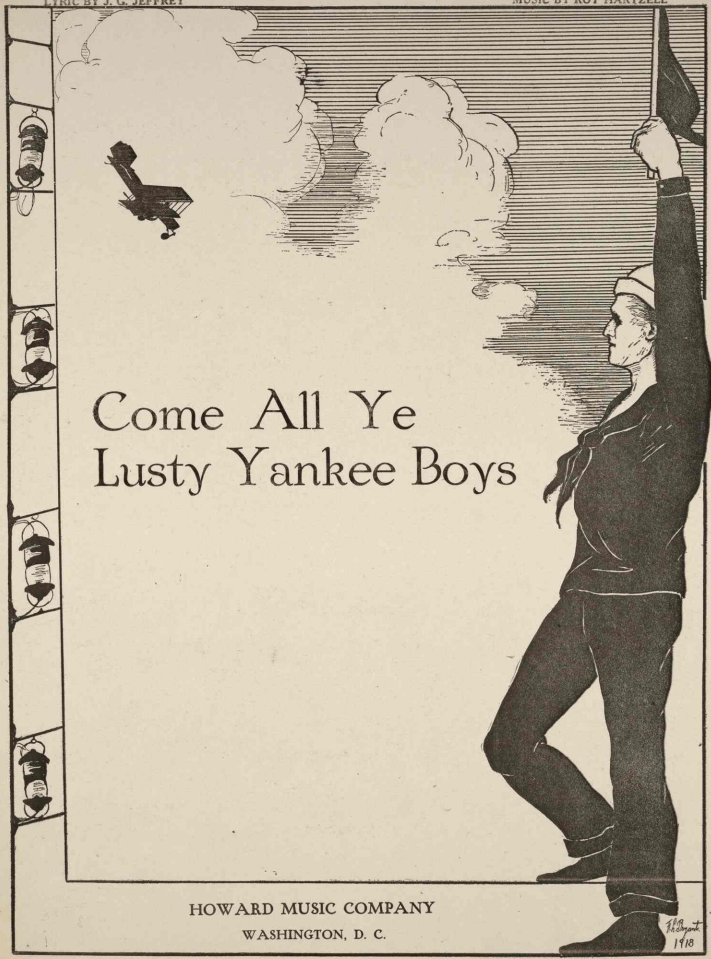

Come All Ye Lusty Yankee Boys

HOWARD MUSIC COMPANY
WASHINGTON, D. C.

M1646
.H

"COME ALL YE LUSTY YANKEE BOYS!"

J. G. JEFFREY

ROY HARTZELL

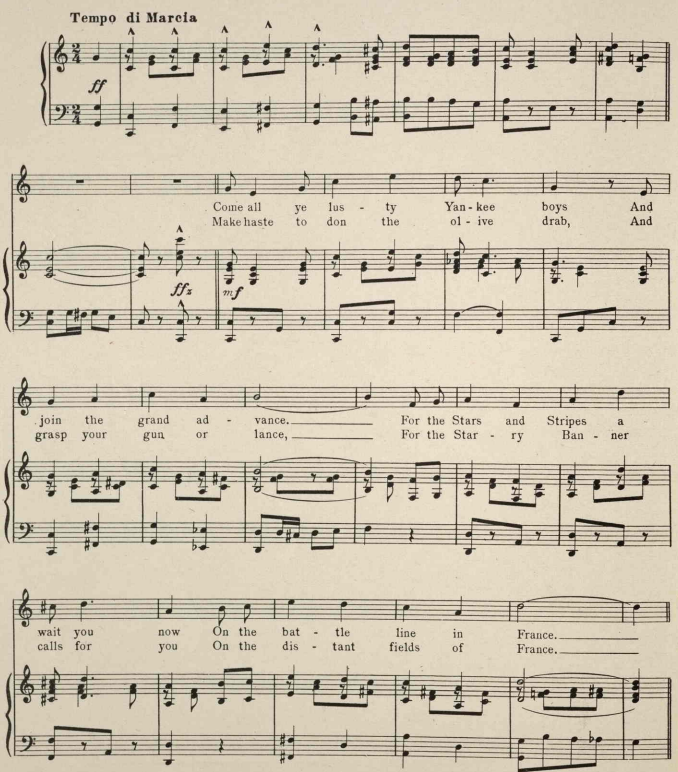

Copyright 1918 by J. G. Jeffrey.

CHORUS

The na - tion says, God speed to you! And sweet - hearts proud - ly glance, As the hand - some Yan - kee boy de - parts To de - fend his flag in France. The grand - est of all vic - to - ries Waits the Yan - kee boys ad - vance For vic-to-ry a-waits the Stars and Stripes 'Neath the sun - ny skies of France! The France!

463842