©CIE152604 R JUN 19 1919

LYRIC BY LILLIAN O. BUTT

MUSIC BY ROY HARTZELL

(82)

HOWARD MUSIC COMPANY

WASHINGTON, D. C.

M1646
.H

"COME, BOYS, FOLLOW ME!"

LILLIAN O. BUTT

ROY HARTZELL

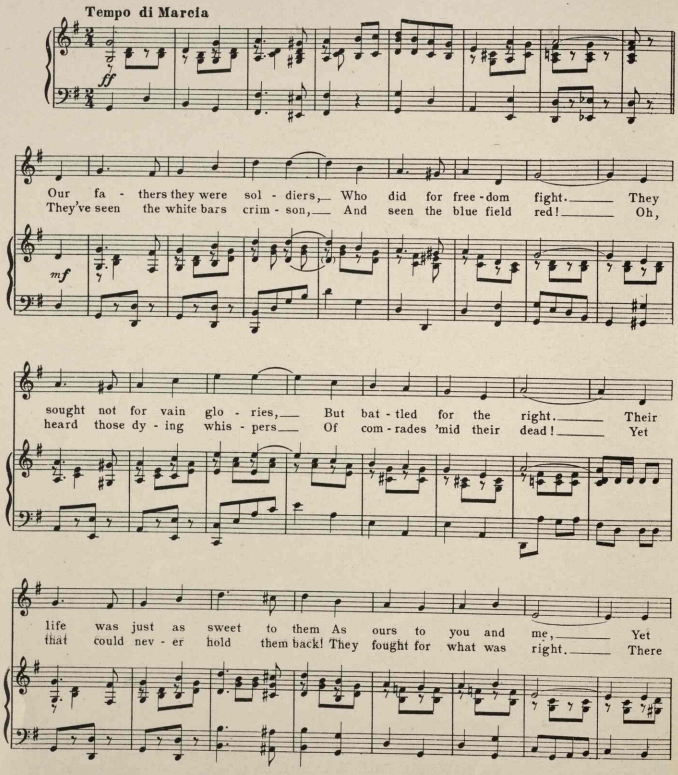

Copyright 1918 by Lillian O. Butt.

they up - held Old Glo - ry, And swore by her they'd be free!
struck a vi - vid blow for peace, And struck with all their might!

CHORUS

So, come, boys, and fol - low me! We'll cross the wide, wide sea.

There cap-ture Kai - ser Wil - helm; Help set our old world free!

We'll go, brave, out to bat - tle; There have no fear but God. Then, if there

need be, com - rades, We'll sleep be-neath the sod! So, sod!

f

ffs

463841