NOV - 1 1918 ©CLE437603

Its the Pep

By Marcus R. Heck.

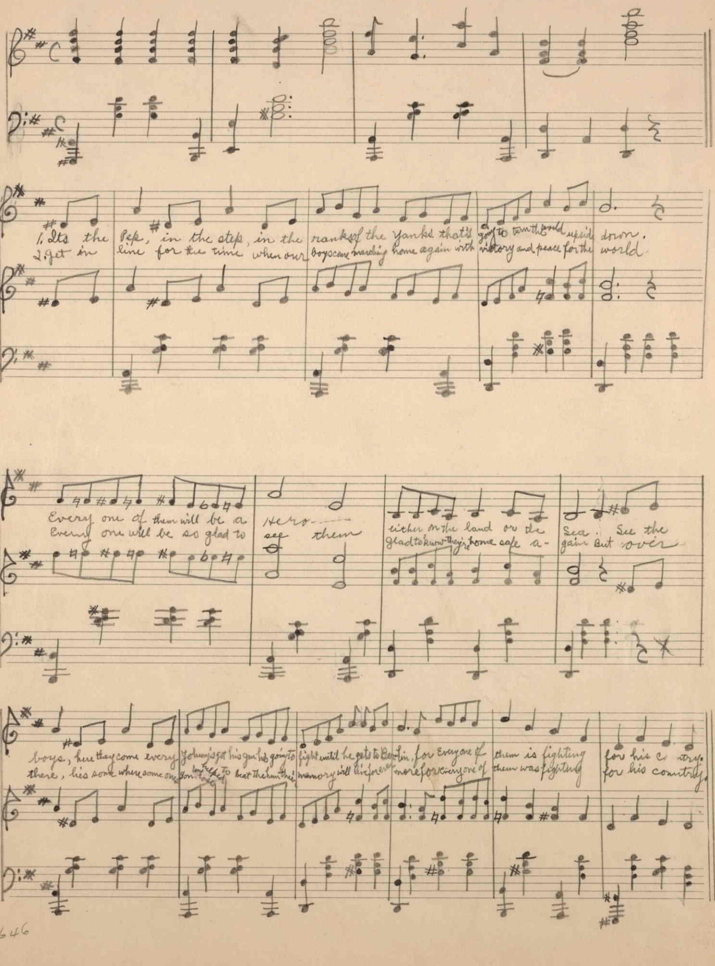

M1646
.H

1. For when you see those boys in khaki clad, Don't that make your heart feel glad?
2. and "

all of them so young and gay ready to fight for the U. S. A. now-

if you can't go over there buy some bonds and do your share.

That's the way to help our boys lick old Kaiser Bill -

NOV - 1 1918

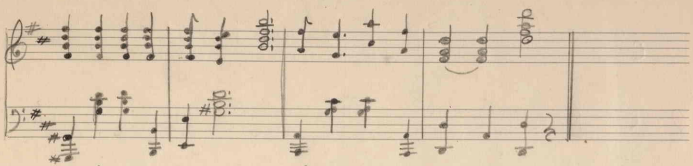

1st verse It's the pep, in the step, in the ranks of the Yanks
that's going to turn the world upside down. Every one
of them will be a Hero, either on the land or the Sea -
See the boys, here they come every Johnny's got his gun,
he's going to fight until he gets to Berlin for
Every one of them is fighting for his country -

Chorus.

2nd. Verse - Get in line, for the time when our Boys come
marching home again with victory + peace for the world -
Every one will be so glad to see them, glad to know they're
home safe again - But over there, lies some where
some ones son whose helped to beat the hun
Their memory will live for evermore for
every one of them was fighting for his country -

Chorus.

- See Inside -