©CIE452658 R JUN 19 1919

LYRIC BY ELIZABETH O'DONNELL

MUSIC BY ROY HARTZELL

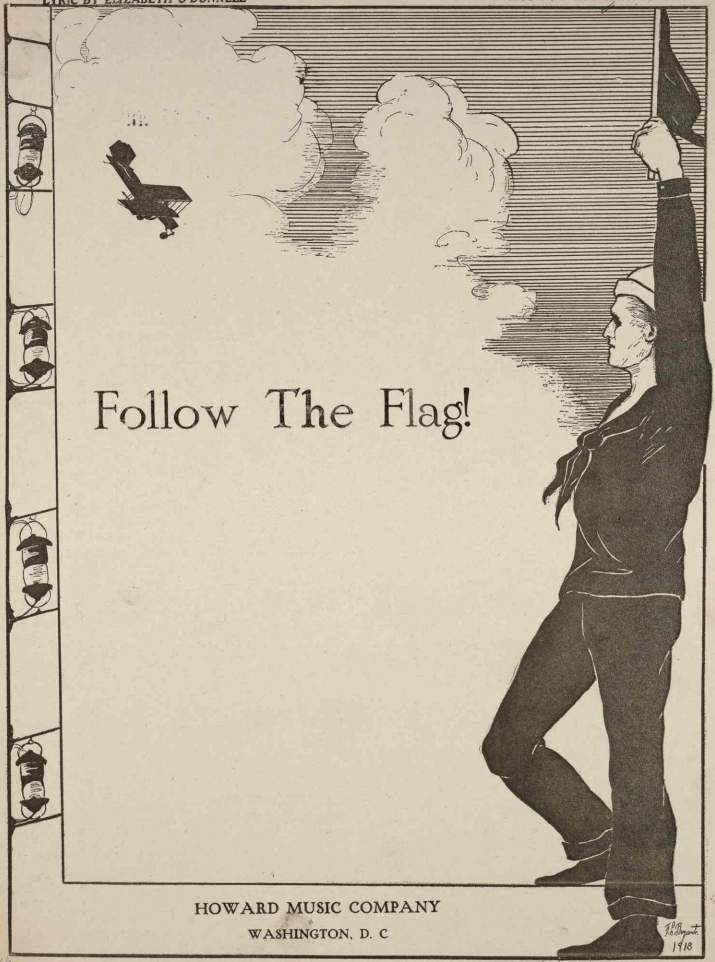

HOWARD MUSIC COMPANY

WASHINGTON, D. C

M1.46
.H

"FOLLOW THE FLAG!"

ELIZABETH O'DONNELL ROY HARTZELL

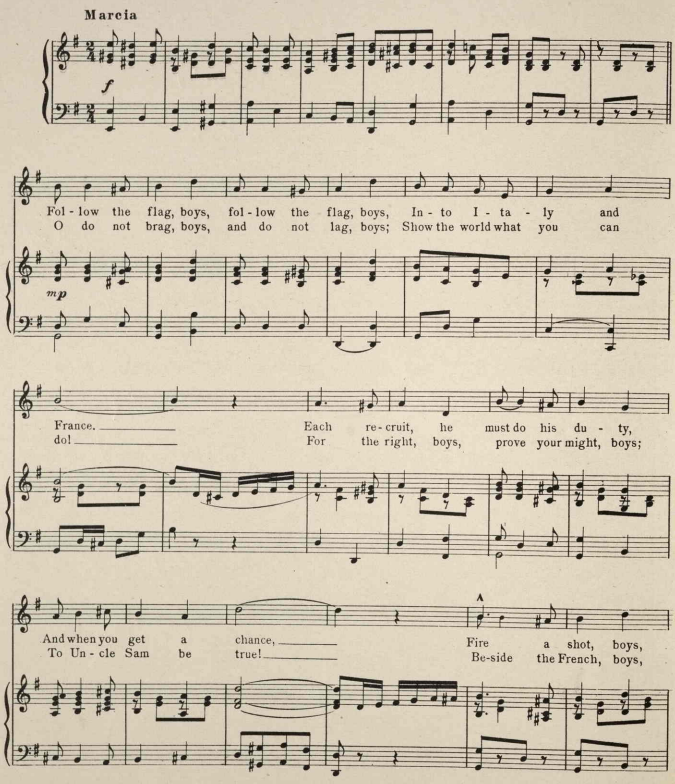

Copyright 1918 by Elizabeth O'Donnell.

make it hot, boys, For the Germans o - ver there: Let them see,
work in a trench, boys; Make the Kaiser see that you Will not slack,

boys, you're the big noise, When it comes to do and dare!
boys, or turn back, boys, From our own Red, White and Blue!

CHORUS

When vic-to-ry is won, and you've vanquished the Hun, 'Neath the folds of our flag un -

furled, We'll wel-come you, boys, with glad shouts and cries, That De -

moc-ra-cy is safe for the world! When world!

463116