FEB -5 1918

©CLE416833

~~We'll all be Happy?~~

words Music. G.
"Great Howard"

[redacted]

We'll all be Happy when
the Boys Come Home

words and Music G. "Great Howard"

W.S.A

JEROME H. REMICK & CO. New York & Detroit.

M1646
.H

Piano.

[redacted]

Vamp Slower.

Voice

Rall.

Chorus.

JEROME H. REMICK & CO. New York & Detroit.

Words & Music by Great Howard W.S.H.

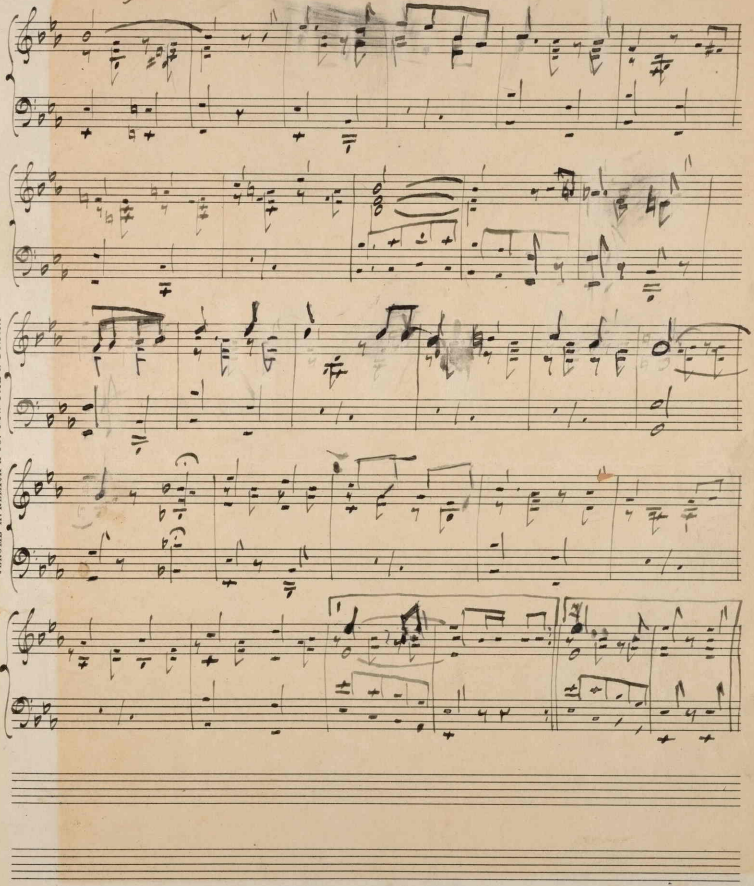

JEROME H. REMICK & CO. New York & Detroit.

From Howard & La Var
1431 Broadway, New York

42179

FEB -5 1918

# WE'LL ALL BE HAPPY WHEN THE BOYS COME HOME.

---

Words & music by
Great Howard

1st.

What's this good news I'm hearing
That peace at last has come,
The Allies are victorious over Austrian, Turk and Hun.
And our boys will soon be coming
To their loved ones near and dear
We'll all be glad to see them back
And greet them with a cheer.

---

Chorus.

We'll all be happy when the boys come home
For they've been so long away,
We'll all be happy when the boys come home,
When Victory's crowned the day.
Their bit they'll do, They're going to see it through,
Then peace will come to stay.
We'll all be happy when the boys come home
And we'll shout Hip Hip Hurrah.....Hurrah.

---

2nd.

We'll meet them at the boat and train,
With music in the air, (or While music fills the air)
Somewhere in France is Daddy,
Will not be needed there.
It's a different kind of song we'll sing,
That will fill their hearts with joy,
It's See the Conquering Hero comes
And Home again My Boy.

---

Chorus.

We'll all be happy when the boys come home
For they've been so long away,
We'll all be happy when the boys come home,
When Victory's crowned the day.
Their bit they've done, They've driven back the Hun
And peace has come to stay,
We'll all be happy when the boys come home
And we'll shout Hip Hip Hurrah.....Hurrah.

---