©CLE417410 C
FEB 25 1918

Old Uncle Sam's Young Sammies

Words and Music by Lyta Verle Howard

Old Un - cle Sam called for his young Sams so true And they answered his call
Our Moth- ers are proud of their brave Sammies too All the sweethearts and sisters

to dare and to do They will fight for our rights for our stars and our stripes
will help the fight through They will work ev ' ry day, they will know and they'll

And the same red, white and blue as of old The boys ov- er there
"Un-cle's boys will do the same o - ld way They will fight till they win

No. 4
H1246
.H

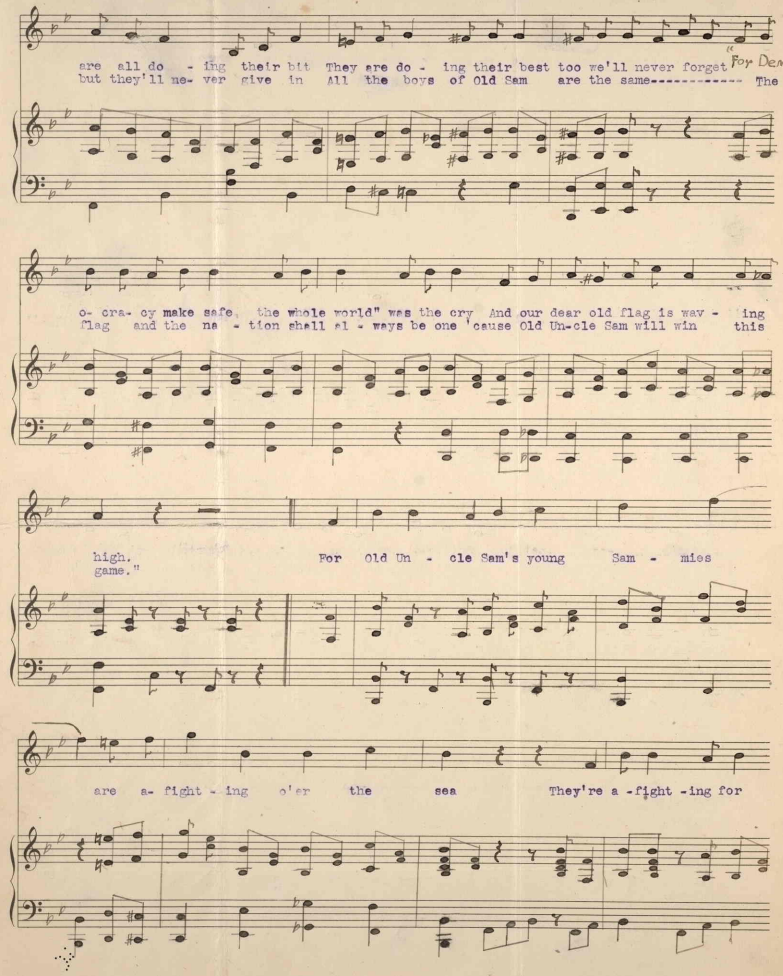
are all do - ing their bit They are do - ing their best too we'll never forget "For Dem-
but they'll ne- ver give in All the boys of Old Sam are the same---------- The
o- cra- cy make safe, the whole world" was the cry And our dear old flag is wav - ing
flag and the na - tion shall al - ways be one 'cause Old Un-cle Sam will win this
high.
game."
For Old Un - cle Sam's young Sam - mies
are a- fight - ing o'er the sea They're a -fight -ing for

a pur - pose they're a - fighting for you and me When the war is

ov - er And the lads come a- sail - ing home They'll

know o'er the sea that for you and for me Un- cle Sam-my's Sams have sure-ly

won.

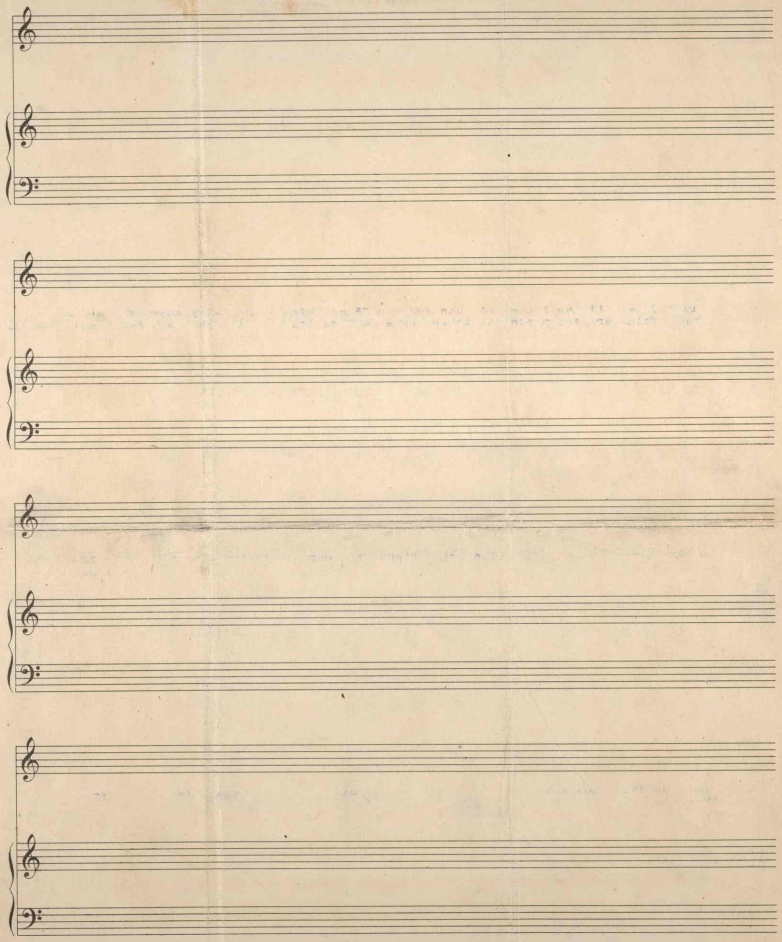

425248