©CLE437599 R
NOV 25 1918

Famous Old War Songs that will live for ever. Songs that are sung everywhere.

A Very Fine Arrangement.

Medley of OLD WAR SONGS

KINGDOM COMING
WHO WILL CARE FOR MOTHER NOW?
SOLDIER'S FAREWELL
KELLERS AMERICAN HYMN
UNFURL THE GLORIOUS BANNER
THE SWORD OF BUNKER HILL

FOR

MALE QUARTETTE

Arranged by

FRED K. HUFFER

Price 25 Cents

THE CHART MUSIC PUBLISHING CO.
Chicago.

M1646
.H

Medley Of Old War Songs

For Male Quartette

Arr. by Fred K. Huffer.

Lively (KINGDOM COMING)

Say, dar-keys, hab you seen de mas-sa, Wid de muff-stas on his face, Go long de road some-time dis morn-in' Lik he gwine to leab de place? He seen a smoke, way up de rib-ber, Whar de Lim-kum gum-boats lay, He took his hat an' lef' so sud-den An' I spec he's run a-way!

Slowly (WHO WILL CARE FOR MOTHER NOW)

Soon with an gels I'll be march-ing, With bright laurels on my brow I have for my coun-try fall-en Who will care for moth-er now!

Copyright, MCMXVIII, by The Chart Music Pub. Co., Chicago, Ill.

Slow (SOLDIER'S FAREWELL)

How can I bear to leave thee? One part-ing kiss I give thee, And then what e'er be - falls me, I go where hon- or calls me, Fare-well, fare-well my own true love, Fare-well, Fare-well my own true love.

(KELLER'S AMERICAN HYMN)

Speed our re- pub- lic, O Fa - ther on high! Lead us in path-ways of jus - tice and right; Rul - ers as well as the ruled "One and all" Gir - dis with vir - tue the ar - mor of might

Hail! three times hail to our Coun - try and flag Un -

(UNFURL THE GLORIOUS BANNER)

furl the glor- ious ban - ner up - on the wel- com-ing air

Read the re-cord of the old-en time up - on it's ra-diance there In

bat - tle it has lead us all on to vic - tor - y Our

bea - con light to glo - ry And shall it not still be Our

ban-ner, our banner, our glorious, glorious ban - ner, The banner of the free, The

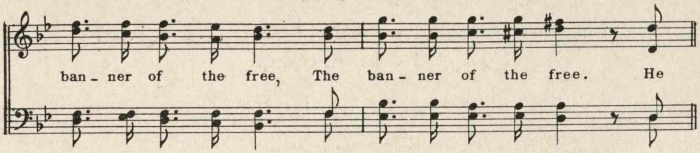

Slow (THE SWORD OF BUNKER HILL)

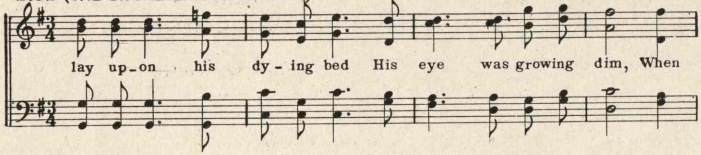

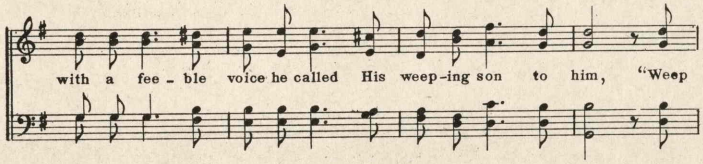

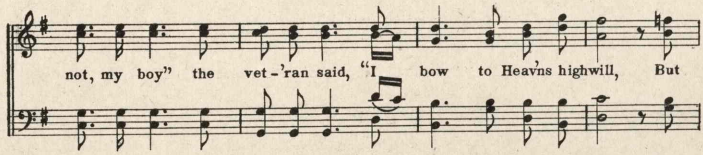

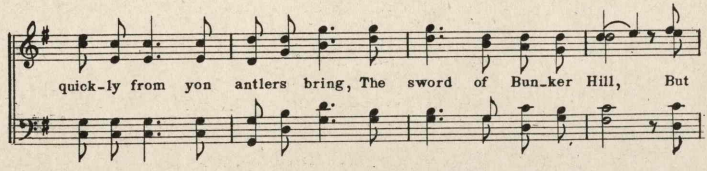

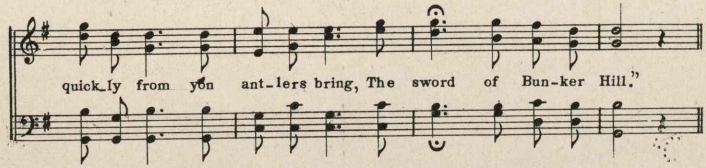

444154

CONTENTS FROM

Folio of Most Famous Songs For Male Quartettes

Arr. by Frank E. Barry.

Come Where My Love Lies Dreaming. for Male Quartette
By Stephen C. Foster — Arr. by Frank E. Barry

Alice Where Art Thou? for Vocal Duet
Duet for Sopr.-Alto or Ten.- Baritone.
By J. Ascher — Arr. by Frank E. Barry

Way Down Yonder In The Cornfield. for Male Quartette
Arr. by Aubrey Stauffer

Medley of Famous College Songs for Male Quartette
"Bingo" "Sweet and Low" "Who Will Smoke My Meerschaum Pipe?"
"Sunday School Scholar" "Shool" "Jingle Bells"
Arr. by Frank E. Barry.

Medley of Home Songs for Male Quartette
"I Can Not Sing the Old Songs" "Old Musician and His Harp" "When You and I Were Young Maggie" "Some Day I'll Wander Back Again" "Listen to the Mocking Bird."
Arr. by Frank E. Barry.

Medley of Famous Good Old Songs for Male Quartette
"Garthering the Shells from the Sea Shore" "Ben Bolt" "The Old Oaken Bucket"
"Old Folks At Home" "Home Sweet Home"
Arr. by Frank E. Barry.

Hear Dem Bells for Male Quartette
Arr. by Frank E. Barry.

The Old Farm Bell for Male Quartette
Arr. by Frank E. Barry.

Hosanna for Male Quartette
Sacred
By F. E. Werner.

Come Where The Lilies Bloom for Male Quartette
By Will L. Thompson. — Arr. by Frank E. Barry.

Medley of National Songs for Male Quartette
"Hail Columbia" "When Johnny Comes Marching Home" "Glory Hallelujah"
"Star Spangled Banner"
Arr. by Frank E. Barry.

Medley of Patriotic Songs for Male Quartette
"Battle Hymn of the Republic" "Just Before the Battle Mother" "The Battle Cry of Freedom"
"Yankee Doodle" "America"
Arr. by Frank E. Barry.

To The Evening Star for Male Quartette
By R. Wagner. (From Tannhauser) — Arr. by Frank E. Barry.

Medley of Famous Sacred Songs for Male Quartette
"The Lost Chord" "The Palms" "Consider the Lilies" "Calvary" "Lead Kindly Light"
Arr. by Frank E. Barry.

Medley of Old Scotch Songs for Male Quartette
"Robin Adair" "Bonnie Doon" "Annie Laurie" "The Blue Bells Of Scotland"
"Comin' Thro' The Rye" "Auld Lang Syne"
Arr. by Frank E. Barry.

Medley of Old Darkie Songs for Male Quartette
"Darling Nellie Gray" "My Old Cabin Home" "In The Evening By The Moonlight"
"Massa's In The Cold Ground"
Arr. by Frank E. Barry.

Medley of Famous National War Songs for Male Quartette
"Marching Thru Georgia" "Tenting On The Old Camp Ground" "Tramp Tramp Tramp
"Hot Time In The Old Town Tonight" "Dixie Land"
Arr. by Frank E. Barry.

Book, Price 60¢ also published separately.

CHART MUSIC PUB. CO. Chicago.