©CIE512735

DEDICATED TO

THE AMERICAN LEGION

JUN 21 1921

OUR LAND

Written For The Children Upon Whose Shoulders Her Honor Rests

Words and Music

by

ALBERTO DANA HUNTOON

25 ¢

PUBLISHED BY
ALBERTUS
HENNIKER, N.H.

M1646
.H

OUR LAND

MIXED VOICES

A. D. HUNTOON

Maestoso

1. Oh! Land in all the world the best, In -
2. In love ye rear'd them, made them brave, Thy
3. Oh! Land in all the world the best, Al -
4. O Land at peace with all the earth, May

Maestoso

f

(Octaves ad lib.)

poco cresc.

spir'd by he - roes long at rest, A - mer - i - ca, our
wide do - main no serf nor slave Can ev - er har - bor
might - y God hath made thee blest For now, in ve - ry
ev - 'ry be - ing know thy worth, Let no un - rest, in -

poco cresc.

home, our pride Where plen - ty, peace and love a - bide. The
or con - tain, And naught but Right shall here re - main; At
truth, we see Thy sons are bring - ing back to thee The
ter - nal strife, No sel - fish greed des - troy thy life. Ca -

Copyright 1921 by Alberto Dana Huntoon

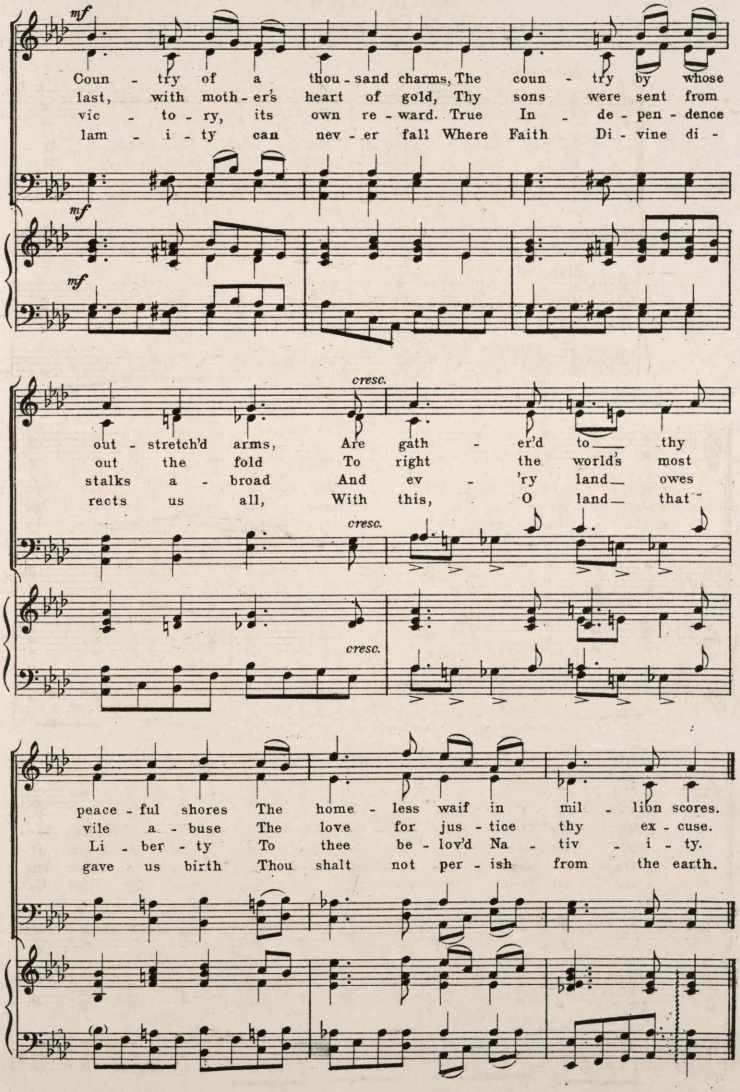
mf
Coun - try of a thou - sand charms, The coun - try by whose
last, with moth - er's heart of gold, Thy sons were sent from
vic - to - ry, its own re - ward. True In - de - pen - dence
lam - i - ty can nev - er fall Where Faith Di - vine di -
mf
mf
cresc.
out - stretch'd arms, Are gath - er'd to thy
out the fold To right the world's most
stalks a - broad And ev - 'ry land owes
rects us all, With this, O land that
cresc.
cresc.
peace - ful shores The home - less waif in mil - lion scores.
vile a - buse The love for jus - tice thy ex - cuse.
Li - ber - ty To thee be - lov'd Na - tiv - i - ty.
gave us birth Thou shalt not per - ish from the earth.

527994