JAN -9 1920 © CI E467030

Song Of A Sentry

Words by ~~Sgt.~~ Hartwicke Nevin

Music by ~~Cpl.~~ Oscar Hightower

moderato e cantabile

When the star-light gave me birth

As a lit-tle child of earth

dolce.

Gazing down from worlds a-bove

teneramente

dolce un poco rit.

An-gels called it Mo-thers Love

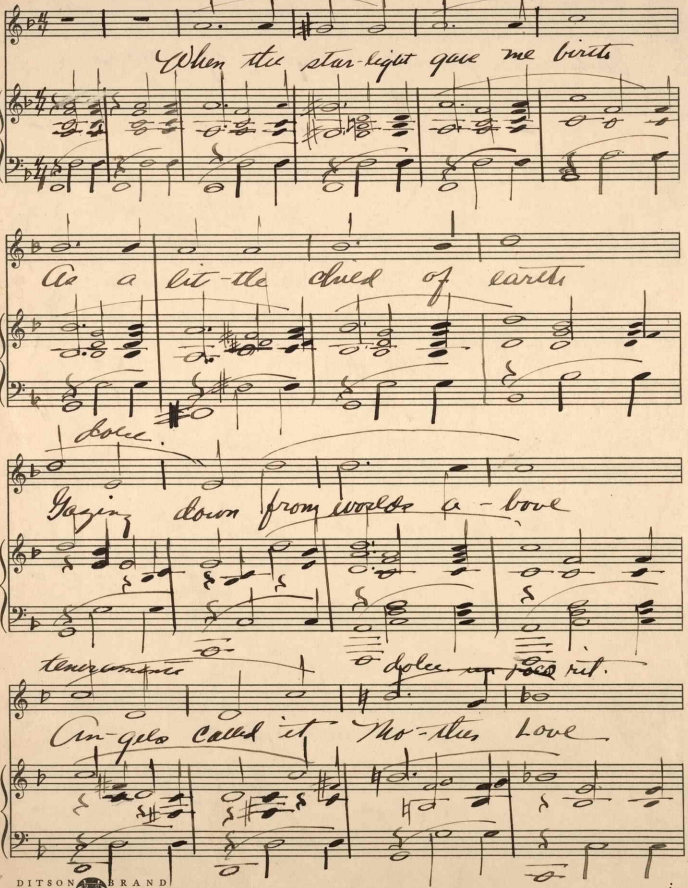

M1646
.H

DITSON BRAND
NUMBER 50 Made in U.S.A.

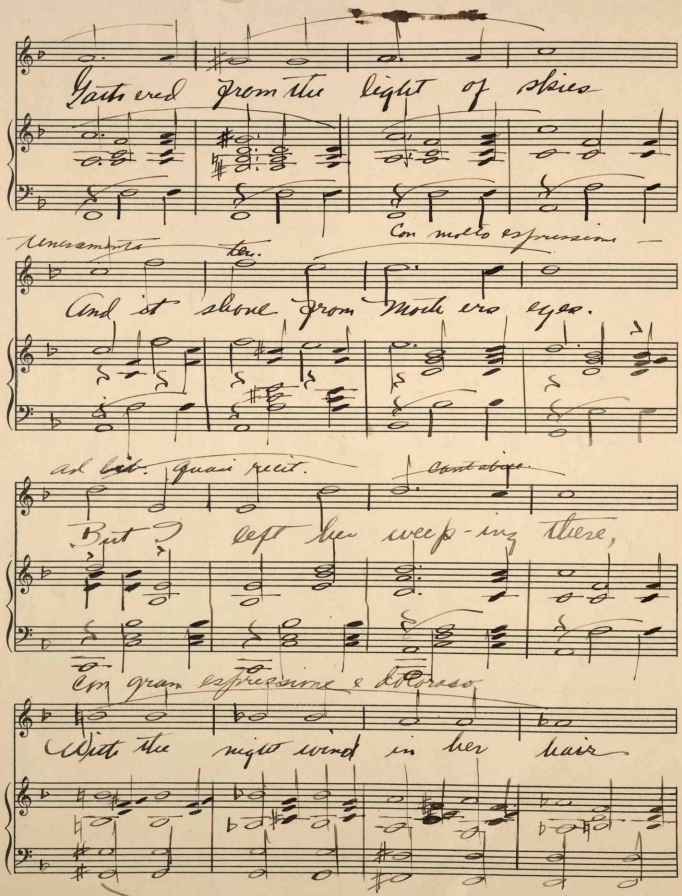

Gathered from the light of skies

Unisonante

ten.

Con molto espressione

And it shone from Mothers eyes.

ad lib. quasi recit.

Cantabile

But I left her weep-ing there,

Con gran espressione e doloroso

With the night wind in her hair

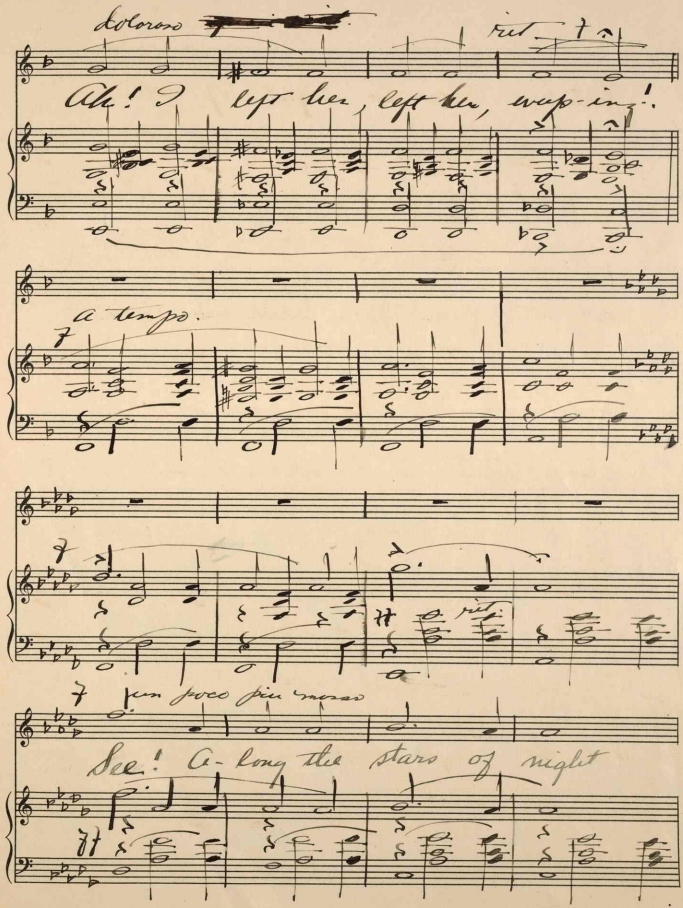
Dolorosa
rit.
Ah! I left her, left her, weep-ing!
a tempo.
rit.
un poco più mosso
See! A-long the stars of night

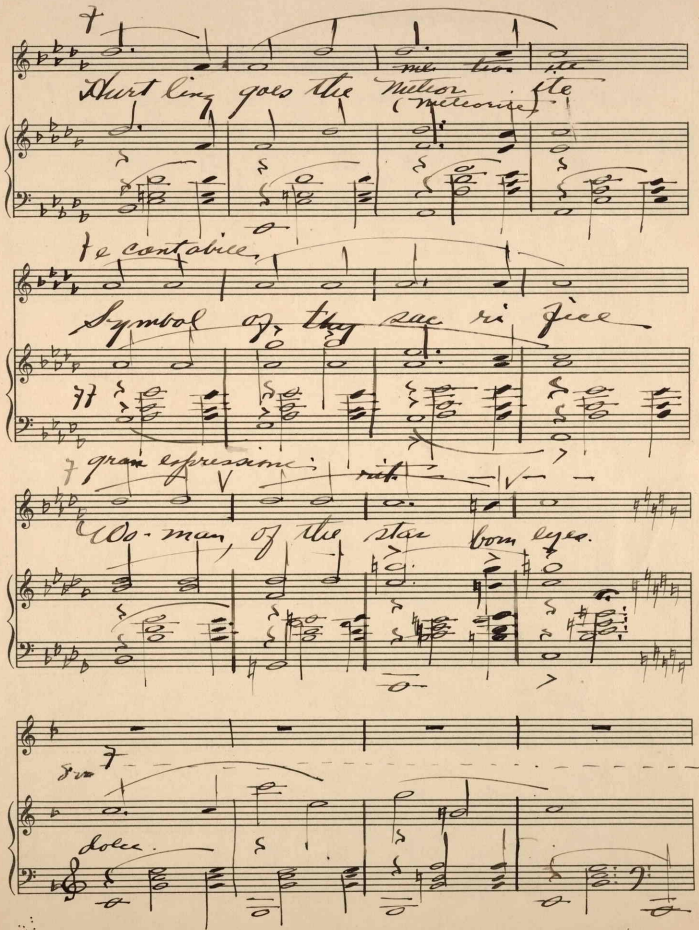
Hurt ling goes the Meteor ite
(meteorite)
e cantabile
Symbol of thy sac ri fice
gran espressione
rit.
Wo-man, of the star born eyes.
dolce.

© Cl E 467030

Lento

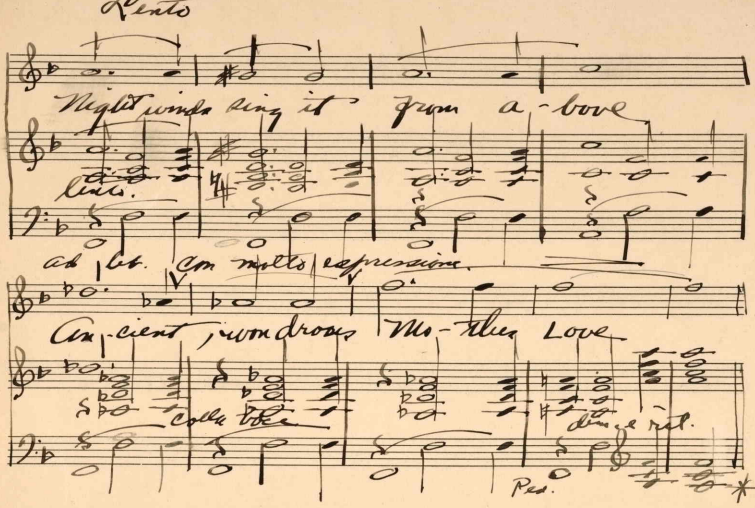

Night winds sing it from a-bove

lento.

ad lib. con molto espressione.

An-cient, wondrous Mo-thers Love

colla voce

dimin. rit.

Ped.

Composers address
~~[illegible]~~ Oscar Hightower
475 - 2nd Ave.
Yuma Arizona.

Carl Fischer, New York.
No. 4 - 12 lines.

JAN -9 1920

Carl Fischer, New York.
No. 4–12 lines.

480091