©QE408415

JUL -2 1917

# AWAKE, AMERICA, AWAKE

(WE HAVE GOT A WAR TO WIN)

WORDS BY
D. L. RADER

MUSIC BY
CHAS. E. HOCHBERG

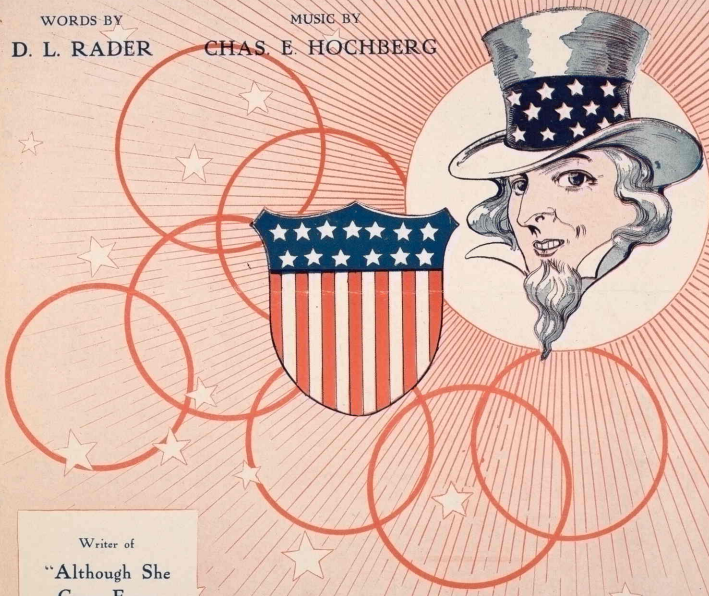

Writer of
"Although She Came From The Town Of Philadelphia," etc.

M1646
.H

HOCHBERG - RADER MUSIC PUB. CO.
Music Pubs.
858 Utica Ave. Brooklyn, N. Y.

E.H. Geiffer N.Y.

# Awake, America, Awake

## (We Have Got A War To Win.)

Words by
D. L. RADER.

Music by
CHAS. E. HOCHBERG.
*Writer of:*
"Although She Came From The Town Of Philadelphia," etc.

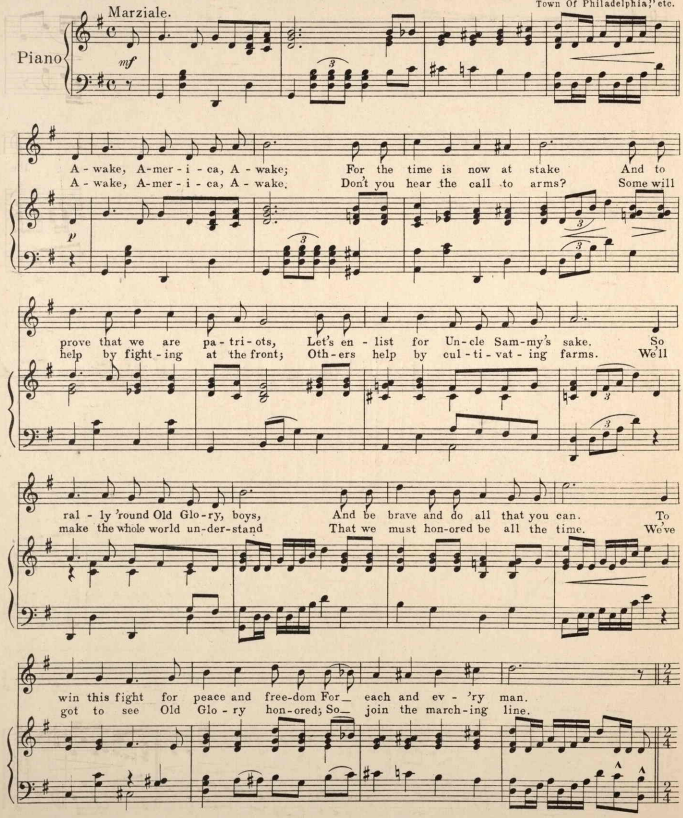


*Copyright MCMXVII by Hochberg-Rader Music Pub.Co.,Brooklyn, N.Y.*
International Copyright Secured. All Rights Reserved.

Chorus.
Tempo di Marcia.

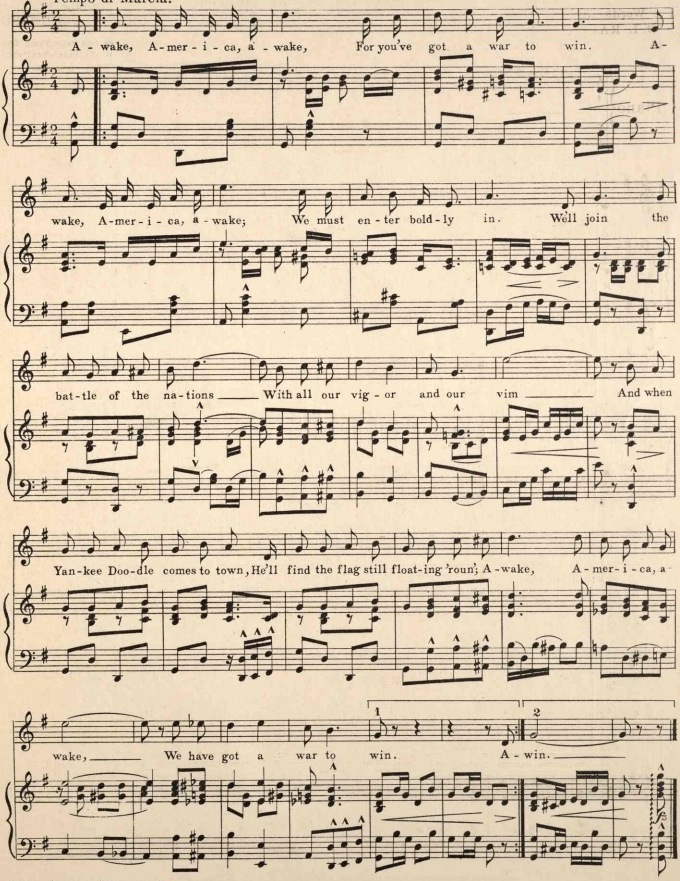




Radom & Neiderff
Music Printers N.Y.

# The Latest Hit

Scotch Highball

or

(A Little Bit o' Scotch)

One-Step Two-Step or Trot

STARR HOLLY

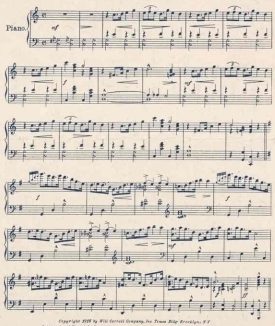


Copyright 1918 by Will Garrett Company, Inc. Times Bldg. Brooklyn, N.Y.
International Copyright Secured Mechanical Rights Reserved

For Sale by all Music Dealers

411580