© CI E532932
MAR 25 1922

Draper. Mar 24

THE AMERICAN LEGION

MARCH SONG

Music and Lyrics
by
SIGMAR K. HOFELLER

Published by
SIGMAR K. HOFELLER
516 Erie Co. Bank Bldg.
Buffalo, N.Y.

M1646
.H

The American Legion

MARCH SONG

Arr. by
HERMAN E. SCHULTZ

Music and Lyric by
SIGMAR K. HOFELLER

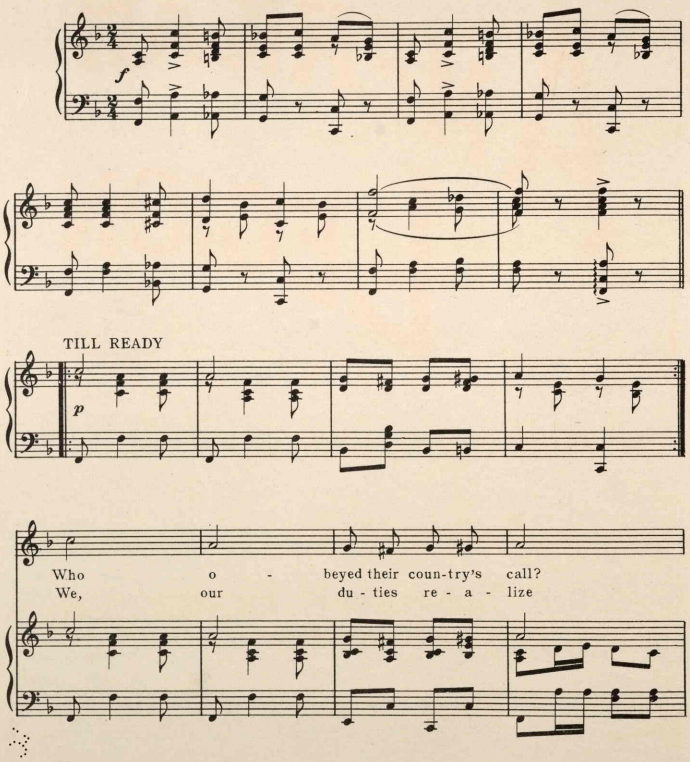

All Rights Reserved

Copyright 1922 by Sigmar K. Hofeller.
Printed in the U.S.A.

International Copyright Secured

Those pre - pared to give their all; On
One cause, to im - mor - tal - ize; Our

bat - tle fields u - ni - ted, now in peace to - geth - er stand Up
spir - its ne'er will fail us, as thru Life, we wend our way We're

hold - ing the tra - di - tions of our land so
con - se - cra - ted to the U. S. A. so

CHORUS

Let us raise our voice in song as Le-gion-

naires, Our pur-pos-es are strong, Of our Post we are

proud, and our am-bi-tions are a-live, Thus for it's wel-fare we will

ev-er strive World War vet-er-ans are

we, Staunch ad - vo-cates of world de-mo-cra - cy, Our

con sti tu tion, true, tells just what we are pledged to do, On

that score, we mean to fight, We know that our cause is right, for

Jus-tice and Li - ber - ty. ty.

553453