©CLE 440091
DEC 14 1918

When Our Yankee Doodle Dandy Boys Come Marching Home.

Words and Music by Mattie M. Hoff.

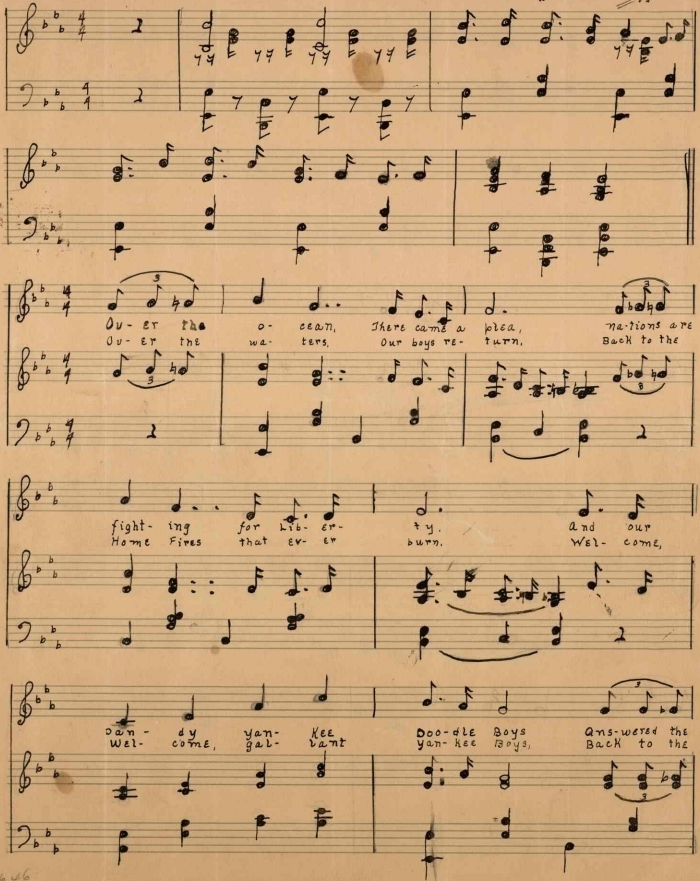

M1646
.H

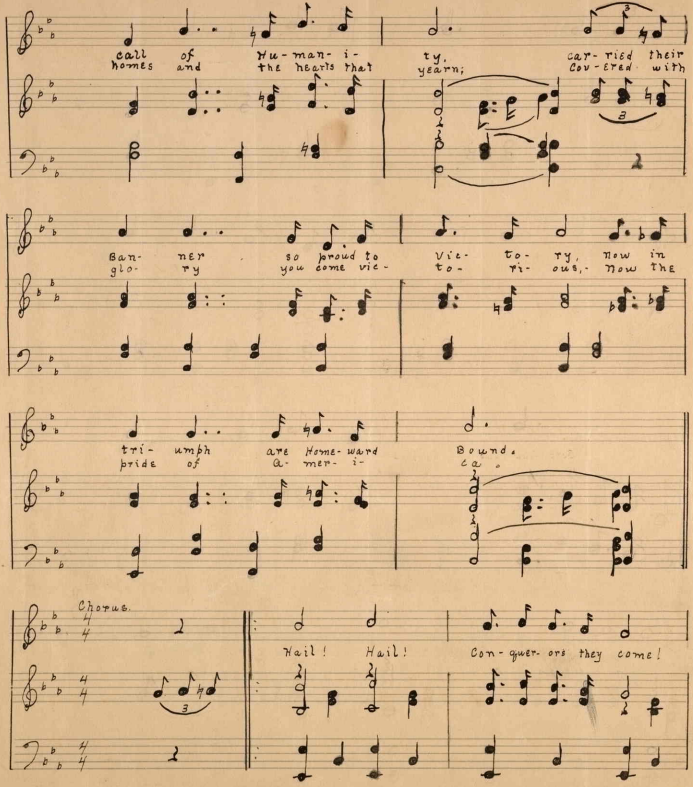

call of Hu-man-i-ty, car-ried their
homes and the hearts that yearn; Cov-ered with

Ban-ner so proud to Vic-to-ry, now in
glo-ry you come vic-to-ri-ous,- Now the

tri-umph are Home-ward Bound.
pride of A-mer-i-ca.

Chorus.

Hail! Hail! Con-quer-ors they come!

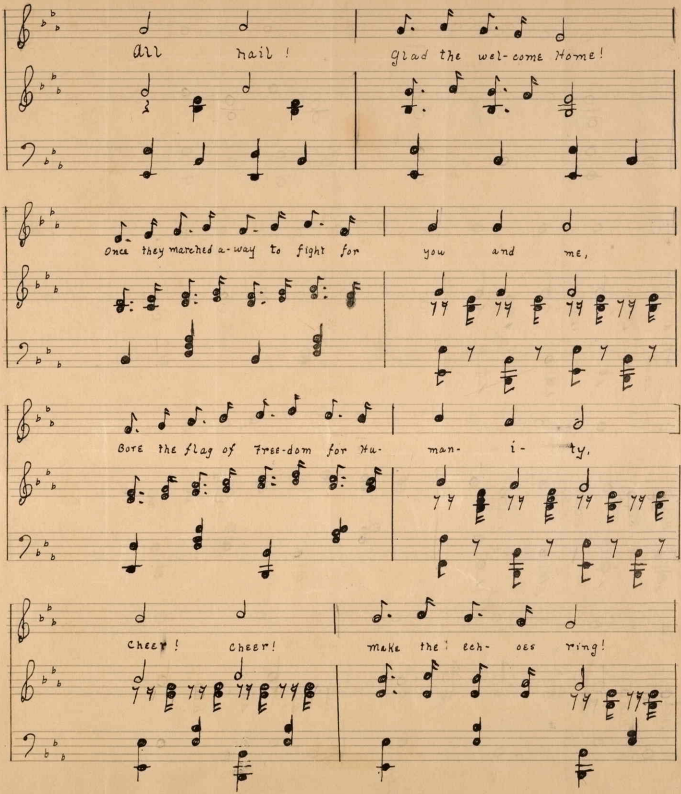
All Hail! glad the wel-come Home!
Once they marched a-way to fight for you and me,
Bore the flag of free-dom for Hu- man- i- ty.
Cheer! cheer! make the ech- oes ring!

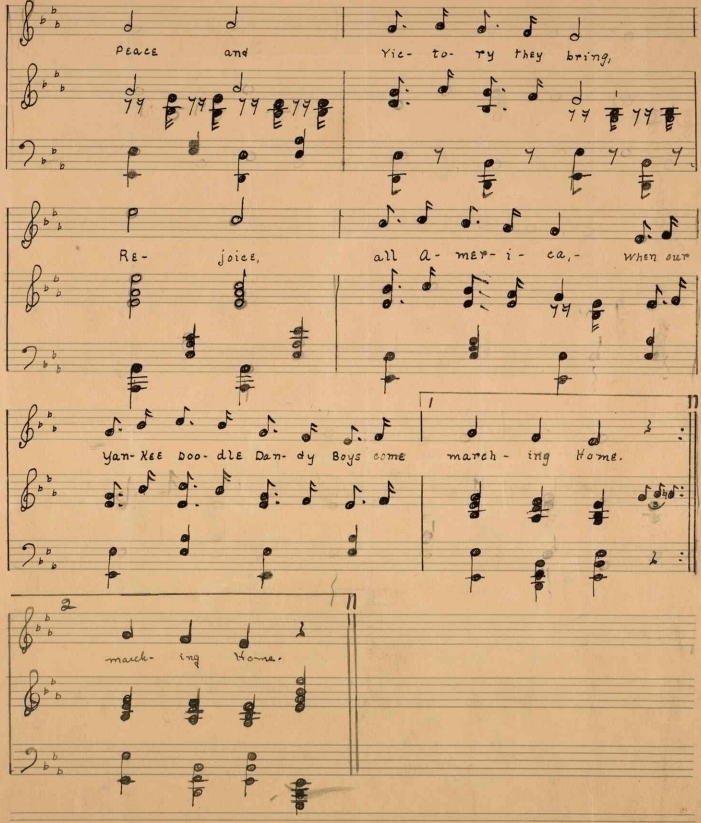
Peace and Vic- to- ry they bring,
Re- joice, all a- mer- i- ca,- When our
Yan- kee Doo- dle Dan- dy Boys come march- ing Home.
1
2
march- ing Home.