AUG 23 1918

BUY A LIBERTY BOND TODAY

SONG

WORDS AND MUSIC

BY

CARRIE KRIEGER HOLBROCK

5

THE WILLIS MUSIC COMPANY
CINCINNATI
O

M1646
.H

©CLE429842

Buy a Liberty Bond Today

Words and Music by
CARRIE KRIEGER HOLBROCK

March tempo

(Bugle Call)

Don't you
Now_

hear that bu - gle call - ing o'er land and o - ver sea_____ To
Lib - er - ty Bonds are good as gold, No mat - ter where you go_____ You're

Copyright, MCMXVIII, by The Willis Music Company

arms for lib - er - ty Help win the vic - to - ry We must
al - ways sure to know That you have got the dough, Join the

all join hands and do our du - ty Heed our coun - try's call
pa - tri - ot - ic throng to-day of men and wo - men grand With

CHORUS

So this next great Lib-er-ty loan Sure will beat them all. Buy a
all your might help win the fight and sing to beat the band.

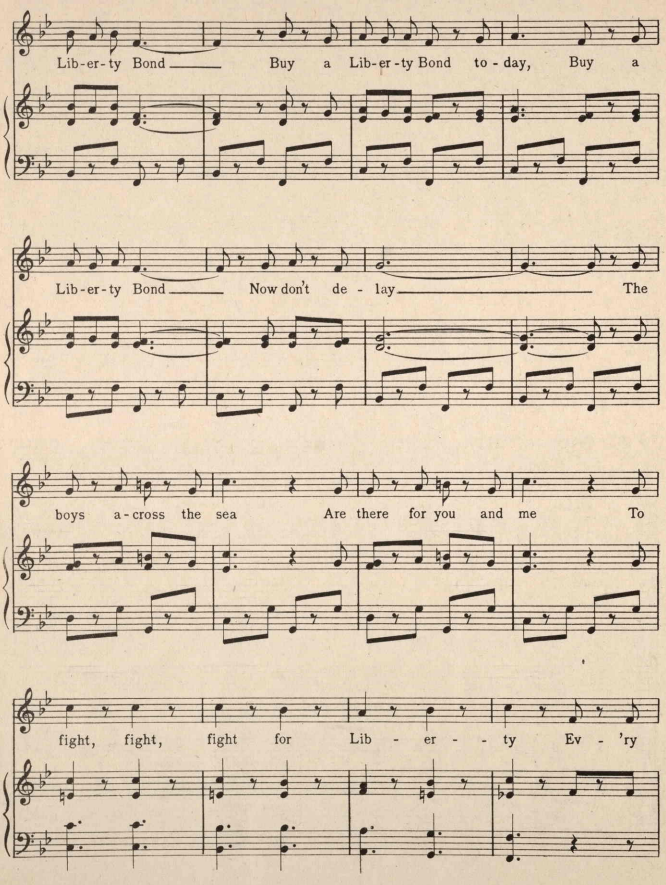
Lib-er-ty Bond Buy a Lib-er-ty Bond to-day, Buy a
Lib-er-ty Bond Now don't de-lay The
boys a-cross the sea Are there for you and me To
fight, fight, fight for Lib-er-ty Ev-'ry

Bond you buy Will make the Kai - ser cry And put a

great big I in vic - to - ry

'Tis your du - ty to The old red,white and blue Buy a

Lib-er-ty Bond buy it to - day.

437529