©CLE409850
SEP -4 1917

DEDICATED TO OUR ARMY & NAVY & ALLIES

BEAUTIFUL LIBERTY FLAG

FULL OF MELODY

SACRED-GRAND-NOBLE-EMBLEM-SHIELD GUIDE

ALL RIGHTS RESERVED

FOR STAGE PARLOR COLLEGES AND SCHOOLS

WORDS AND MUSIC

BY

JAMES I. HORTON

PRICE 50 CENTS

NEW

"ORIGINALITY" HITS

JUST OUT NEW PATRIOTIC "OUR PILOT AT THE WHEEL"

"OUR GOD WE TRUST" LIBERTY HYMN	HORTON
COMIC "I WISH I WAS A POODLE"	HORTON
"DAT GOSSIPING LIZ"	HORTON
"DE ELEIT REGIMENT"	HORTON
"ADMIRAL O'BRIEN"	HORTON
"BEAUTIFUL LIBERTY FLAG"	HORTON

PUBLISHED BY
JAMES I. HORTON
143 WEST 30TH ST
NEW YORK

FOR SALE AT ALL MUSIC DEALERS

M1646
.H

New, "Beautiful Liberty Flag"

Words & Music by
JAMES I. HORTON

Moderato

8 Voice

Lib - er - ty Flag that saved you and me Grand glis - tning
Su - perb old Red White and Blue Our fore - fath - ers

glo - ri - ous Flag land or sea Em - blem that makes us
used to be Old Glo - ry and Lib - er - ty Bell be hold

all free Flag we sing nev - er been beat - en yet, and
with glee For De - moc - ra - cy We'll all stand to de - fend Thee

p

won't be we can safe - ly Set Beau - ti - ful Lib - er - ty Flag
help to leave the World safe - ly free Un - ity Peace Lib - er - ty Flag

Ped.

Copyright MCMXVII by James I. Horton

ad lib. Bugle Call on Piano. "Call to Colors"

Solo or Quartete

8va *1st time* *2nd time*

CHORUS
Voice

SOPRANO or TENOR

You dear old Flag our pre - cious guide Nev - er leave Sa - cred
Sym - bol Shield gran-deur God guide Our Old Glory and show ev'more

BARITONE or ALTO

1st or 2nd BASS

rit. *f*

No - ble Em - blem Side Be on Land or Seas we would glad - ly die for Thee
No - ble Em - blem Side Be on Land or Seas we would glad - ly die for Thee

f

rit.

Lift wave Sa - lute greet we love you Beau - ti - ful Lib - er - ty Flag We
Our God we trust we fear no foe our Star - ry Lib - er - ty Flag we show

f *ad lib.* *Repeat Chorus 1st 2nd&last times* *D. C. al Fine*

Proud - ly shout Hur - rah! Hur-rah! Beau-ti-ful Lib - er - ty Flag
to Vic - to - ry Lib - erty Democ-racy Beau-ti-ful Lib - er - ty Flag

cresc.

Copyright 1917 by James I. Horton All Rights Reserved.

Try this over on your Piano

Our God We Trust

Liberty

(HYMN)

Words and Music by
JAMES I. HORTON

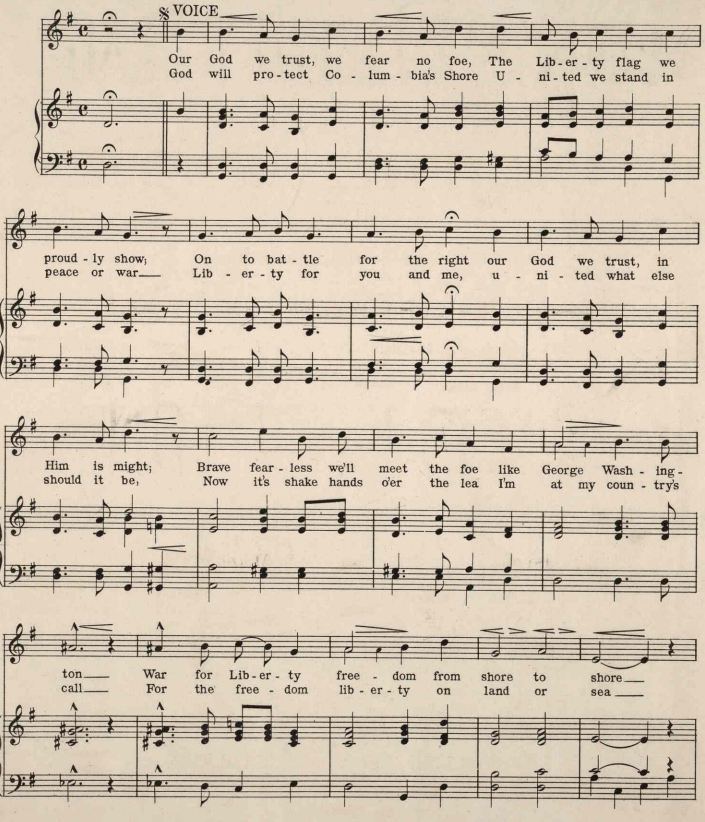

Copyright MCMXVII by James I. Horton

Complete Copies may be had where you bought this

413576