SEP 16 1918 ©CLE431030

"THE HUNS HAVE GOT MY DADDY" ——— by:-Harry Jeavons.

#7030 ROY AVE. Cleveland, O

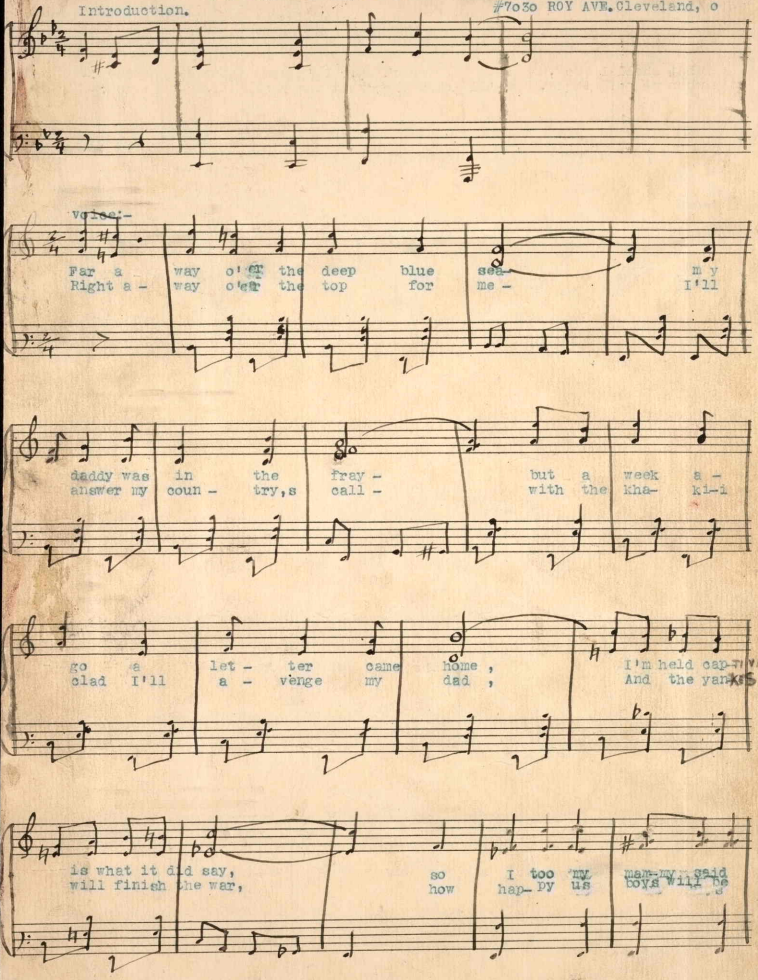

No. 1
M1666
J

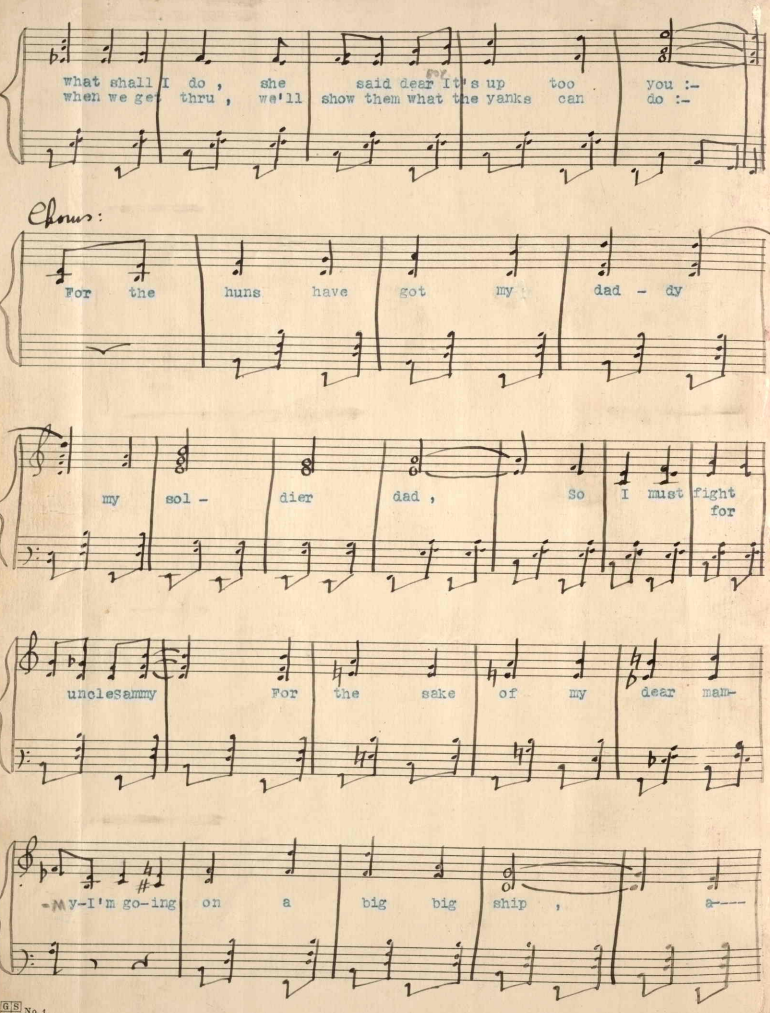
what shall I do , she said dear it's up too you :-
when we get thru , we'll show them what the yanks can do :-
Chorus:
For the huns have got my dad - dy
my sol - dier dad , So I must fight for
uncleSammy For the sake of my dear mam-
-my-I'm go-ing on a big big ship , a----

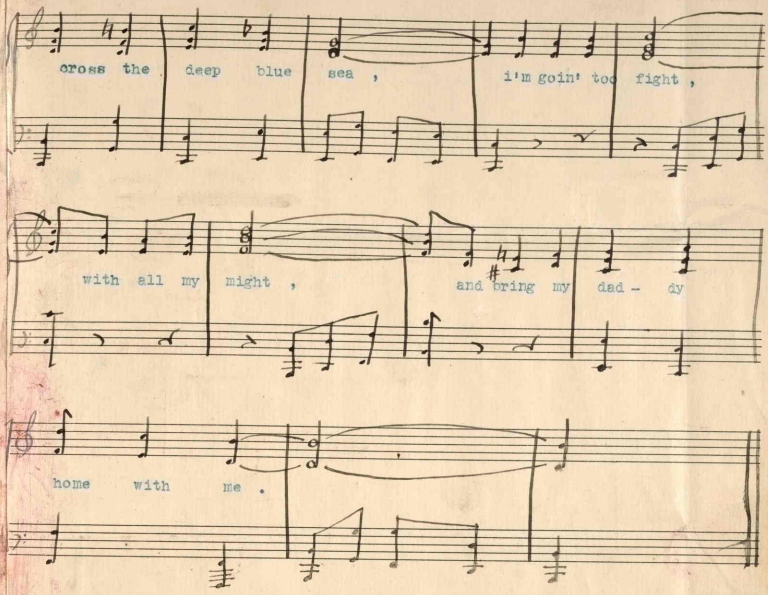
cross the deep blue sea ,
i'm goin' too fight ,
with all my might ,
and bring my dad - dy
home with me .

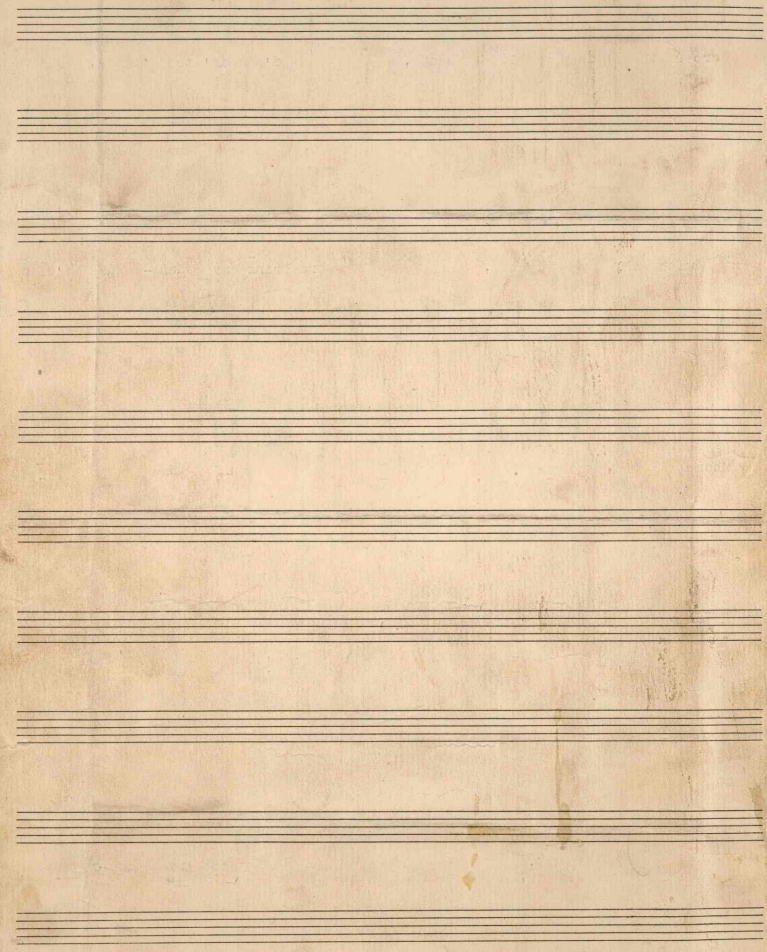

G S
N Y No. 1

489882