©CLE 444080 R
FEB 14 1919

They're Coming Back-

Words + Music
By
Minnie Lee Jeffords

Introduction

Mod to

VOICE

THERE ARE WIVES, SWEETHEARTS, AND MOTHERS WHO ARE WAITING FOR THE BOYS- THAT-
THERE ARE LOVED ONES WHO ARE WAITING FOR THE BOYS THAT WON'T RETURN, WHO

SAILED AWAY TO FRANCE ACROSS THE SEA WITH THEIR
GAVE THEIR LIVES TO KEEP THE WHOLE WORLD FREE THEY ARE

TEAR DIMMED ANXIOUS FACES AS THEY KISSED THE BOYS GOOD-BYE
SLEEPING OVER WONDER WHERE THE POPPIES NOD THEIR HEADS IN

AND PRAYED FOR THEIR RE-TURN WITH VICTORY NOW THEIR
FOND FARWELL TO THOSE THAT CROSS THE SEA AND FOR

HEARTS ARE FILLED WITH GLAD-NESS- FOR THEIR ARE NO TEARS OR SADNESS AS THEY
EVERY ONE THAT'S SLEEPING THERE'S A GOLD STAR VIGIL KEEPING FOR THE

DREAM OF DAYS TO BE
CAUSE OF LIB- ER- TY

M1646
.J

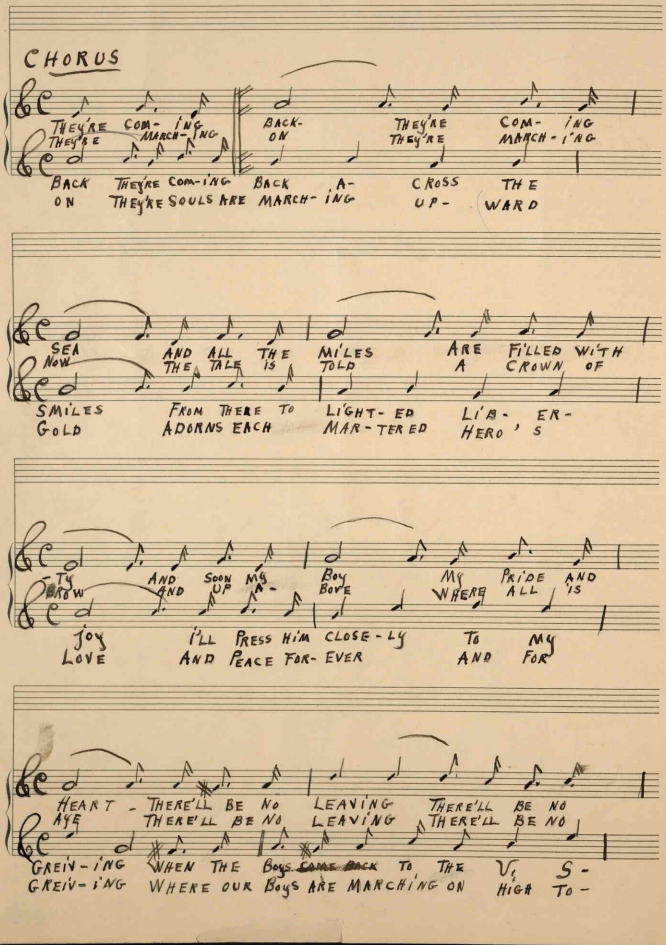
CHORUS
THEY'RE COM- ING BACK- THEY'RE COM- ING
THEY'RE MARCH- ING ON THEY'RE MARCH- ING
BACK THEY'RE COM-ING BACK A- CROSS THE
ON THEY'RE SOULS ARE MARCH- ING UP- WARD
SEE AND ALL THE MILES ARE FILLED WITH
NOW THE TALE IS TOLD A CROWN OF
SMILES FROM THERE TO LIGHT- ED LIB- ER-
GOLD ADORNS EACH MAR- TERED HERO'S
-TY AND SOON MY BOY MY PRIDE AND
BROW AND UP A- BOVE WHERE ALL IS
JOY I'LL PRESS HIM CLOSE- LY TO MY
LOVE AND PEACE FOR- EVER AND FOR
HEART - THERE'LL BE NO LEAVING THERE'LL BE NO
AYE THERE'LL BE NO LEAVING THERE'LL BE NO
GREIV- ING WHEN THE BOYS COME BACK TO THE U. S-
GREIV- ING WHERE OUR BOYS ARE MARCHING ON HIGH TO-

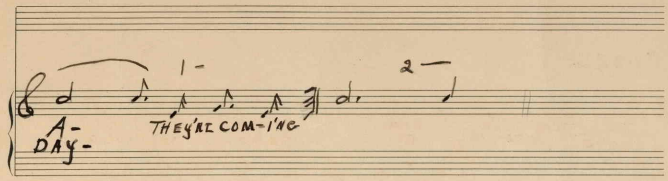
1-
2—
A-
DAY-
THEY'RE COM-I'NG

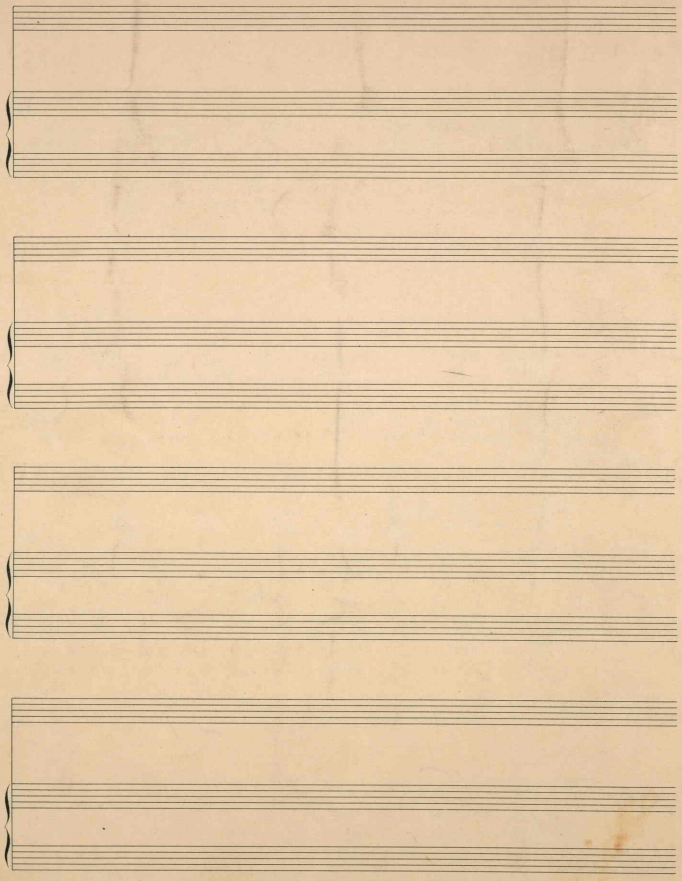

151197