MAY 16 1917
©JE409366

WHEN THE BOYS COME BACK

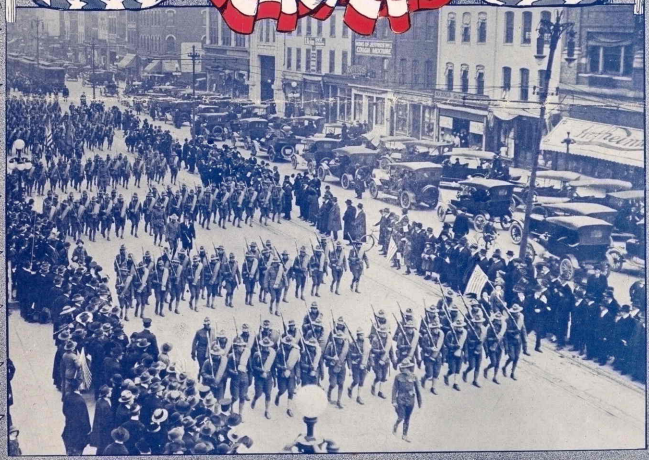

WORDS BY G.W. JEFFORDS

MUSIC BY M.L. JEFFORDS

COLUMBIA MUSIC CO.
310 West 95th St. NEW YORK.

.50¢

M1646
.J

When The Boys Come Back

(From The Rio-Grande)

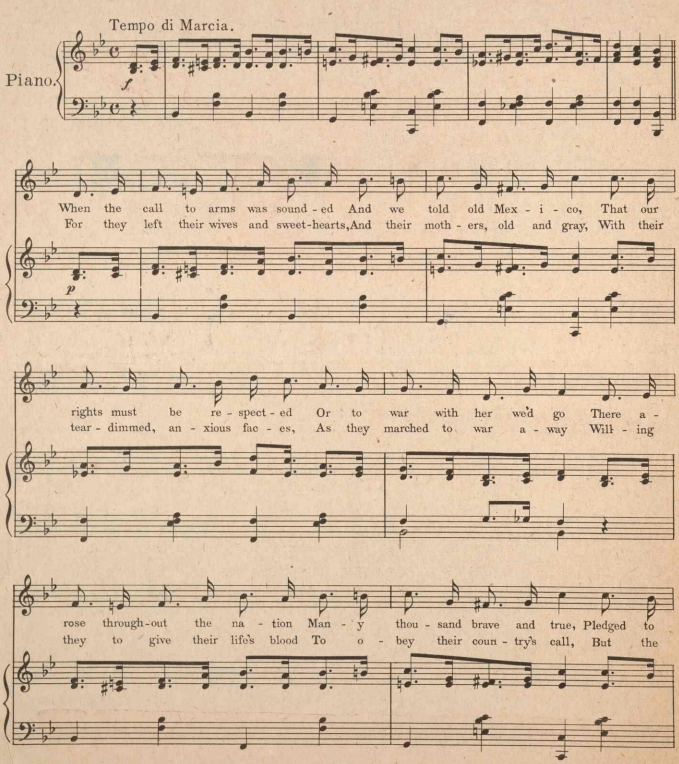

Copyright MCMXVII by G. W. & M. L. Jeffords, 310 W. 95th St. N. Y.
All Rights Reserved.

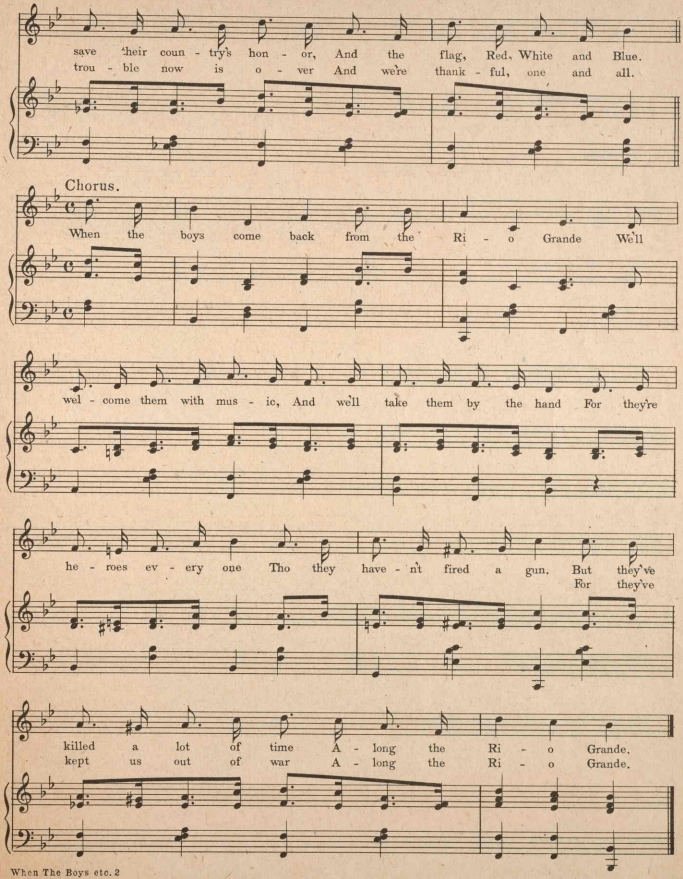
save their coun - try's hon - or, And the flag, Red, White and Blue.
trou - ble now is o - ver And we're thank - ful, one and all.
Chorus.
When the boys come back from the Ri - o Grande We'll
wel - come them with mus - ic, And we'll take them by the hand For they're
he - roes ev - ery one Tho they have - n't fired a gun. But they've
For they've
killed a lot of time A - long the Ri - o Grande.
kept us out of war A - long the Ri - o Grande.

The UP TO THE MINUTE Songs

of The Columbia Music Co's Recent Publications

My Aviator Girl.

Words by GEO. W. JEFFORDS. Music by M. L. JEFFORDS.

Moderato.

Piano.

Voice.

While me - toring through the milk - y way one star - light night in June. I
Now that we're mar - ried she and I we're on our wed - ding trip. We'll

chanced to see a maid - en fair a - flirt - ing with the moon. I
vis - it all the great - er stars and in the dip - per dip. A

said "I'm lone - some pret - ty maid" she said "I'm lone - some too" And
ring from Sat - urn we ex - pect, but noth - ing from the moon. I

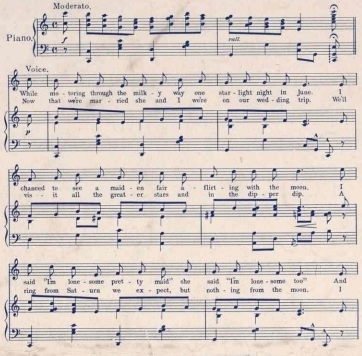

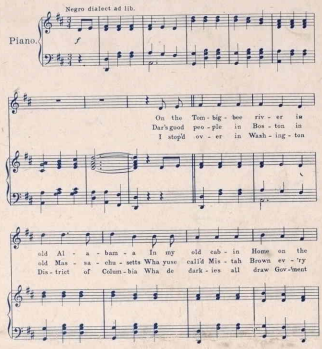

Copyright MCMXVII by G. W. & M. L. Jeffords, 310 W. 95th St., N.Y.
All Rights Reserved.

Back To Alabama

Words by GEO. W. JEFFORDS Music by MINNIE LEE JEFFORDS

Negro dialect ad lib.

Piano.

On the Tom - big - bee riv - er in
Dar's good peo - ple in Bos - ton in
I stop'd ov - er in Wash - ing - ton

old Al - a - bam - a In my old cab - in Home on the
old Mas - sa - chu - setts Wha yuse call'd Mis - tah Brown ev - 'ry
Dis - trict of Colum - bia Wha de dark - ies all draw Gov - 'ment

Copyright MCMXVII by G. W. & M. L. Jeffords 310 W. 95th St., N.Y.
All Rights Reserved

Ireland Is Calling

Words by GEO. W. JEFFORDS Music by MINNIE LEE JEFFORDS

Chorus.

Ire - land dear Ire - land my heart aches for

thee I hear you call - ing from

ov - er the sea. Dark tho' your

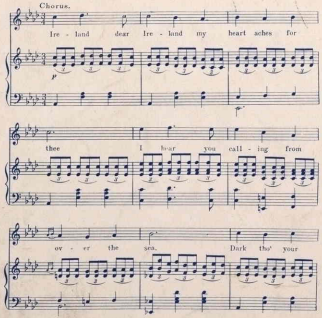

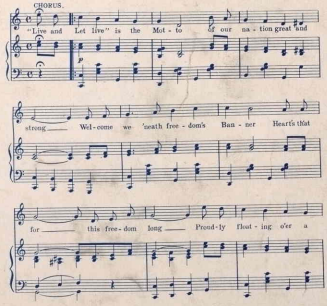

Columbia Music Co. 310 West 95th St. N.Y.
Copyright MCMXVII by G. W. & M. L. Jeffords, 310 W. 95th St., N.Y.
All Rights Reserved

Under One Flag

Words by GEO. W. JEFFORDS Music by MINNIE LEE JEFFORDS

CHORUS.

"Live and Let live" is the Mot - to of our na - tion great and

strong Wel - come we 'neath free - dom's Ban - ner Heart's that

for this free - dom long Proud - ly float - ing o'er a

Copyright MCMXVI by G. W. & M. L. Jeffords, New York, City.
All Rights Reserved.

Knickerbocker Music Co. 310 W. 95th St. N.Y.

414892

© Gila Monster is a very poisonous reptile found along the Mexican border pronounced "Hee'lah". Mosquito and Rio Grande are given the Mexican pronunciations, Mes - Kee - tee, Ree - O - Gran - dy.

Columbia Music Co.

310 West 95th St. New York