MAY -2 1919 ©CLE 445443 R

FIRES OF FAITH

Inspired by A SUPER-PICTURE *produced by* FAMOUS PLAYERS-LASKY CORP.

"FIRES OF FAITH"

Dedicated To
COMMANDER
EVANGELINE BOOTH

WORDS BY
JOE YOUNG &
SAM. M. LEWIS

MUSIC BY
M. K. JEROME

WATERSON BERLIN & SNYDER CO.
Music Publishers
Strand Theatre Bldg.
Broadway at 47th Street
NEW YORK

M1646
J
BARBELLE

Fires Of Faith

Words by
SAM M. LEWIS and
JOE YOUNG

Music by
M. K. JEROME

Moderato

Piano

Till Ready

Voice

Find me a lane— with - out a turn-ing, Find me a rose—with - out a thorn;
Lend me the lips— that plead for oth - ers, Lend me the eye—that knows no greed;

Find me a heart with - out a yearn-ing, Find me a night-with - out a dawn;—
Lend me the heart that makes us broth - ers, Lend me the hand-that helps in need;—

There's good and bad— in ev - 'ry be - ing, There's love and hate—in us all;— The
Let that be your-sweet pray'r each ev-'ning, Let that be your-song of songs,— It's

sin - ner and saint— All have one com-plaint,— Our weak - ness made us fall.—
weak to la-ment,— It's strong to re - pent;— Your pray'r will right your wrongs.—

rall.

Copyright MCMXIX by Waterson, Berlin & Snyder Co.
Copyright Canada MCMXIX by Waterson, Berlin & Snyder Co. *International Copyright Secured*

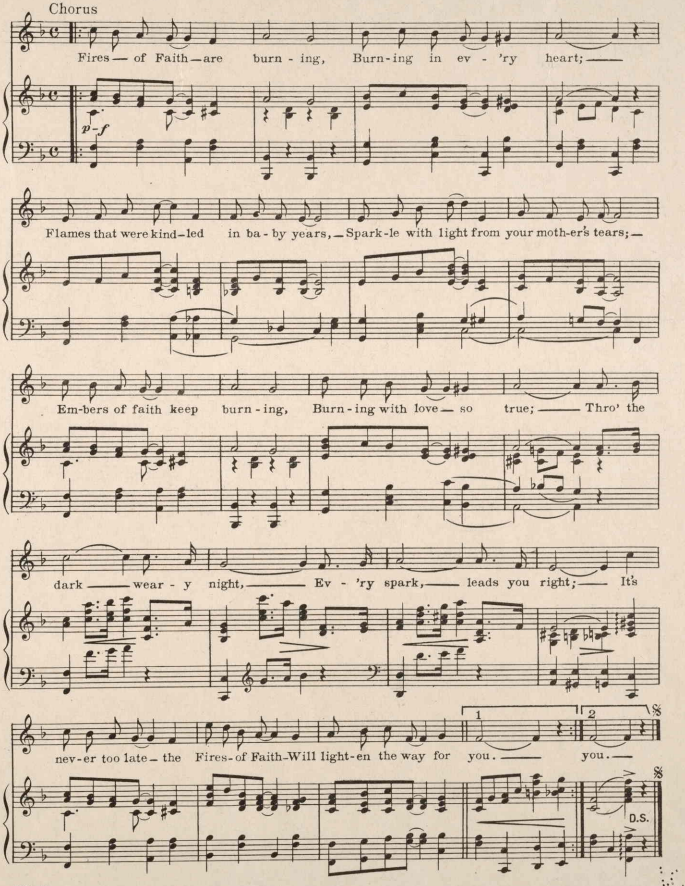
Chorus
Fires — of Faith — are burn - ing, Burn-ing in ev - 'ry heart; —
p-f
Flames that were kind-led in ba - by years, — Spark-le with light from your moth-er's tears; —
Em-bers of faith keep burn - ing, Burn-ing with love — so true; — Thro' the
dark — wear - y night, — Ev - 'ry spark, — leads you right; — It's
1
2
nev-er too late — the Fires-of Faith-Will light-en the way for you. — you. —
D.S.

OUR LATEST CATALOGUE JUST OFF PRESS COPY SENT FREE ON REQUEST

When The Bees Make Honey

Down In Sunny Alabam'

Words by
SAM M. LEWIS
& JOE YOUNG

Music by
WALTER DONALDSON

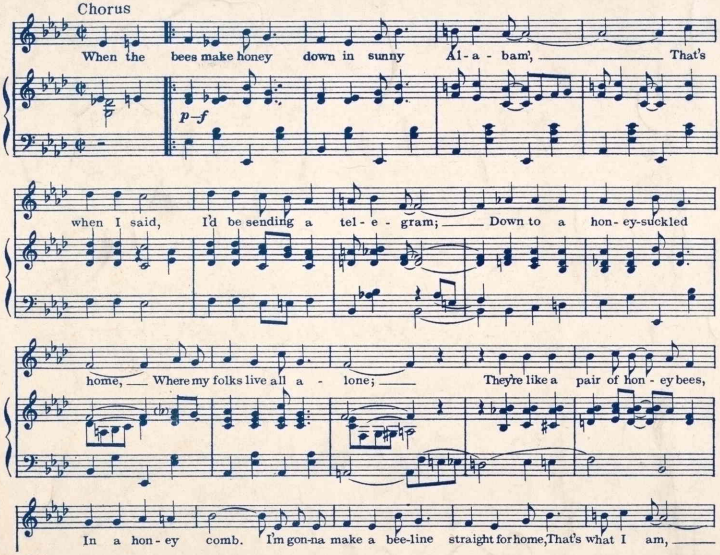

Copyright MCMXIX by Waterson, Berlin & Snyder Co. Strand Theatre Bldg Eway, N.Y.
Copyright Canada MCMXIX by Waterson, Berlin & Snyder Co. International Copyright Secured.

For Sale By All Music Dealers Or Sent
Direct On Reciept Of 15 cents In U.S. Stamps

WATERSON, BERLIN & SNYDER CO.
MUSIC PUBLISHERS
Strand Theatre Building, Broadway at 47th Street
NEW YORK

459649