©CLE439537

DEC -9 1918

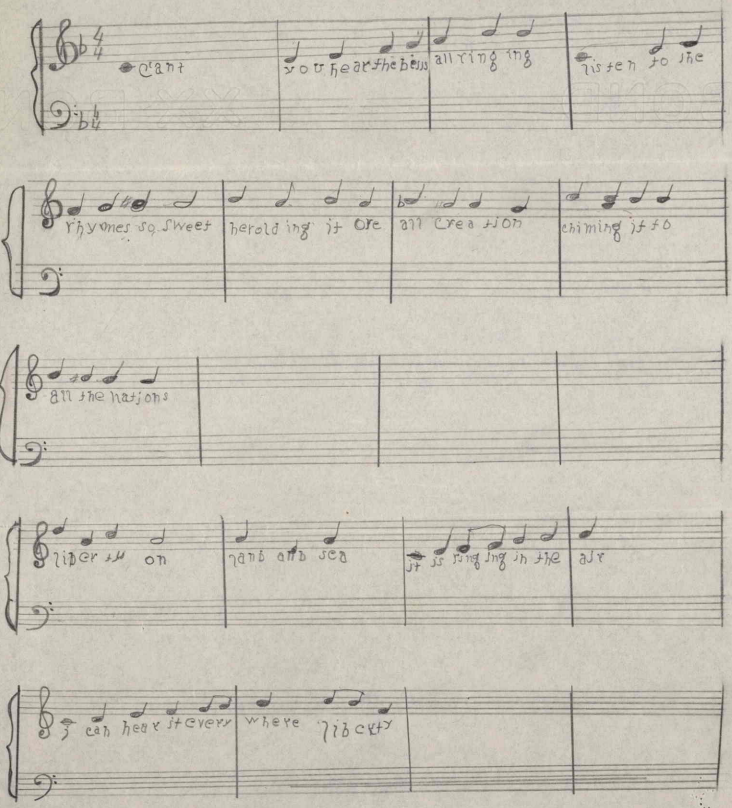

447560

©CLE439537

Liberty

DEC -9 1918

1 Can't you hear the bells all ringing.;
Listen to the rhymes so sweet.,
herelding dore all creation.,
Chymeing it to every nation.,

Chorus
Liberty on land and sea.,
It is ringing in the air,
I, can hear it every where liberty

3-Can't you see the yanks all smileing
Listen to the tromp, tromp, tromp,.
Dont you heare ~~the last big canon~~ Madons Shouting,
~~Sounding out autocracy~~.
see they're gone straight to the front.

2-Can't you see the baners waveing,
O!H! how gleams the stars and stripes,
Don't you here the last big canon
sounding out autocracy,

4-then to God well sing our praises
Thank Him for our President,
for our generals and ou captains
and the yankee boys so true

For its Liberty, Ect.,

Anna Margaret Johnson
1632 W. 36 St
Los Angeles
Cal.

M1646
.J