©JE406352 JUN 23 1917

Med. in Eb

High in G

One Flag One Country

A

Patriotic Song

1st verse, chorus and music

by

Helen J. Johnson

other verses written

by

Robert Cary Stewart

No. 9

M1646

J

Words of 2d & 3d Verses
Written by Robert Cary Stearns

One Flag, One Country.
a
Patriotic Song

1st Verse, Chorus and Music
by Helen J. Johnson

In Martial rhythm.

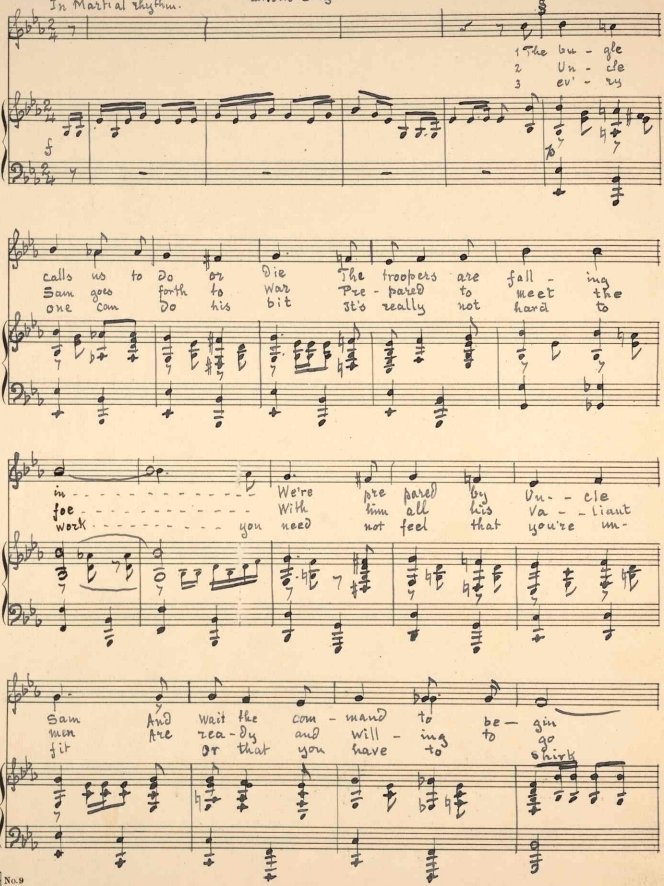

1 The bu - gle
2 Un - cle
3 ev' - ry

calls us to do or die The troopers are fall - ing
Sam goes forth to war Pre - pared to meet the
one can do his bit It's really not hard to

in - - - - - - - - - - - - - - We're pre pared by Un - cle
foe - - - - - - - - - - - - - - With him all his Va - - liant
work - - - - - - - - - - - you need not feel that you're un-

Sam And wait the com - mand to be - gin
men Are rea - dy and will - ing to go
fit or that you have to shirk

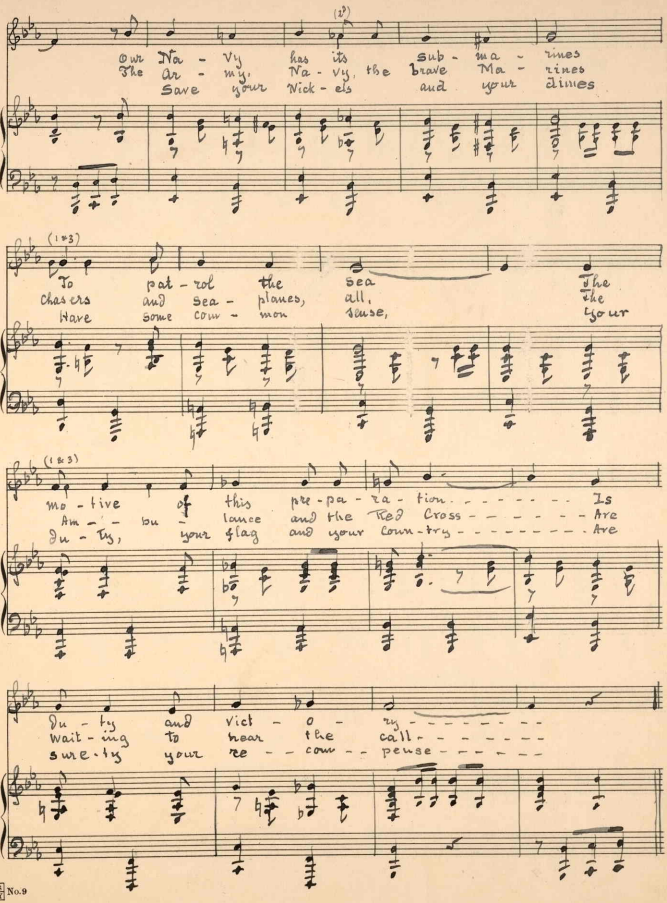
(2)
Our Na - vy has its sub - ma - rines
The Ar - my, Na - vy, the brave Ma - rines
Save your Nick - els and your dimes
(1&3)
To pat - rol the sea
Chasers and sea - planes, all,
Have some com - mon cause,
the
the
your
(1&3)
mo - tive of this pre - pa - ra - tion - - - - - - - Is
Am - - bu - lance and the Red Cross - - - - - - Are
Du - ty, your flag and your Coun - try - - - - - - - - Are
du - ty and vict - o - ry - - - - - - - -
wait - ing to hear the call - - - - - - - -
sure - ty your re - - com - pense - - - - - -

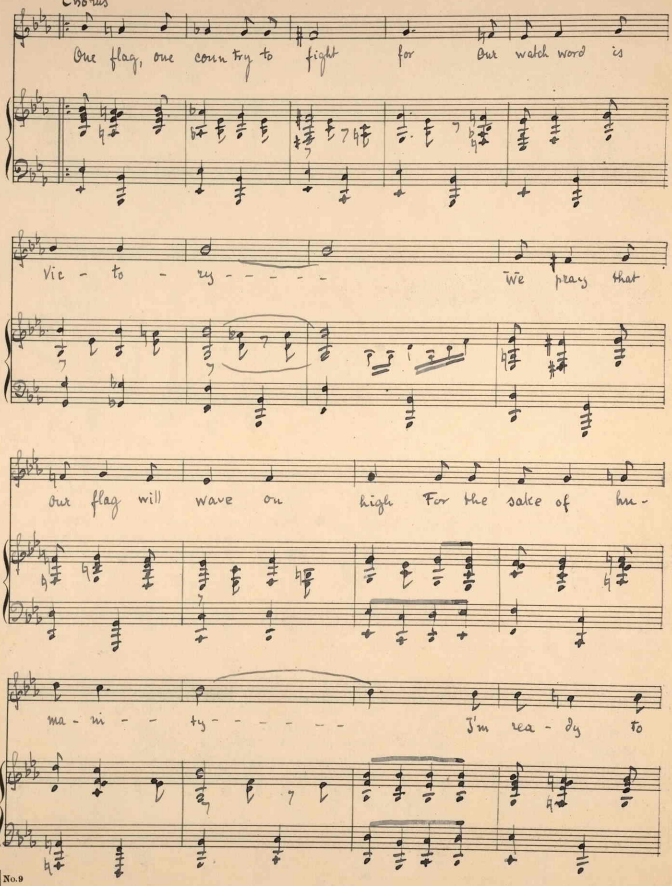
Chorus
One flag, one country to fight for Our watch word is
Vic - to - ry - - - - - We pray that
our flag will wave on high For the sake of hu-
ma - ni - - ty - - - - - - I'm rea - dy to

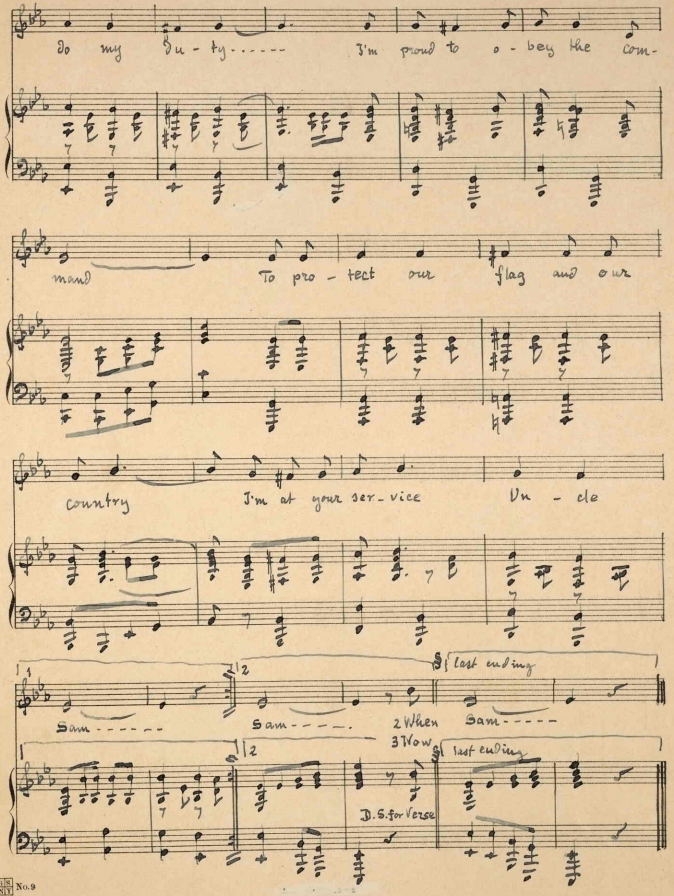
do my du - ty..... I'm proud to o - bey the com-
mand To pro - tect our flag and our
country I'm at your ser - vice Un - cle
Sam..... Sam..... 2 When Sam.....
3 Now
last ending
last ending
D.S. for Verse

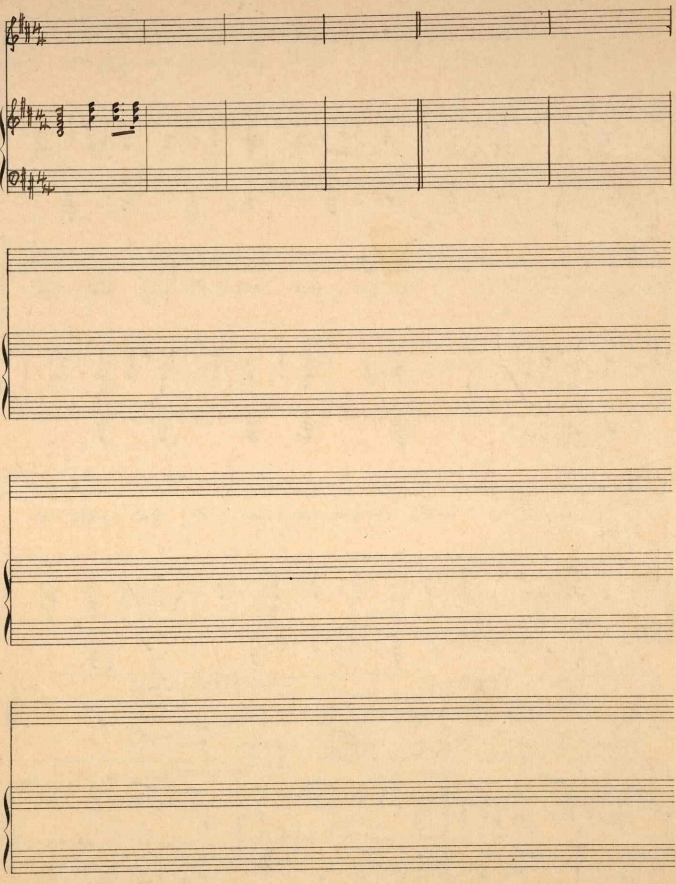

Made in Germany

440146