©CLE418434

JAN 21 1918

War-Time Entertainment Specialties

LYRICS AND MUSIC
BY

EFFIE LOUISE KOOGLE

		NET
1	PRAY OBSERVE: WE MUST CONSERVE	60
2	PATRIOTIC PEP	60
3	SAILING AWAY TO SUNNY FRANCE	60
4	OLD GLORY UNFURLED	60
5	BRAVE YANKEE MIDDIES OF THE U.S.A.	60
6	UNCLE SAMMY'S LITTLE ROOKIES	60

PUBLISHED BY
THE SCHOOL AND COLLEGE NOVELTY COMPANY
THE HOUSE OF ORIGINAL IDEAS
LEBANON, OHIO.

M1646
.E

Dedicated to my 'tenor' friend, Harry E. Breen.

OLD GLORY UNFURLED.

Lyrics and Music by
EFFIE LOUISE KOOGLE.

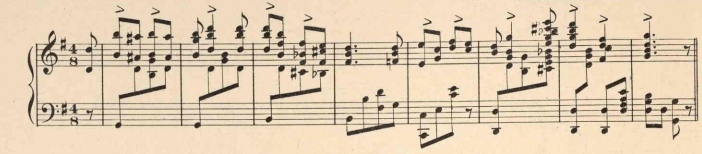

Brio.

1. Long wave our dear Old Glo - ry O'er land and o - ver sea; Its stars and stripes must
2. It tells a won-drous sto - ry Of blood-bought lib - er - ty, Its stripes of red say
3. We love you dear Old Glo - ry We'll lis - ten to thy call; Thro' shot and shell nèer

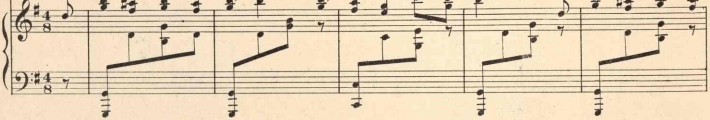

ev - er, Pro - claim sweet lib - er - ty, By hon - or bright ex - alt - ed Its
"cour - age," The white say "pu - ri - ty," The bon - ny stars that greet us, From
fal - ter, Tho' from the ranks some fall, To see you float - ing o'er us, Will

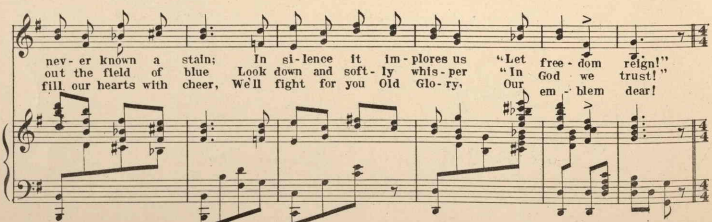

nev - er known a stain; In si - lence it im - plores us "Let free - dom reign!"
out the field of blue Look down and soft - ly whis - per "In God we trust!"
fill our hearts with cheer, We'll fight for you Old Glo - ry, Our em - blem dear!

Copyright, 1918, by Effie Louise Koogle.

Brave Old Glo - ry is un - furled O'er wave and moun - tain

Brave - ly whirled! Say, is it a - ny won - der, That with our boys yon - der, We save this

sad, sad world! When Dear Old Glo - ry is un - furled! Say,

is it a - ny won - der, That with our boys yon - der, We save this sad, sad

world When dear Old Glo - ry is un - furled!

8va