OCT -9 1917 ©CLE412558

The Eagle's Call.

Stanley T. Krebs

Allegro (♩ = 152)

1. Come farm-ers and mer-chants a strong good-ly team ye
2. Let some of us till and let some of us drill and
3. O gem-ty be-loved thy sons strong and fair Will
4. Oh! sing of the co-lors that con-quer the night! Her-

stu-dents so wise and ye art-ists ex-treme; Ye la-bor-ers
each of us throw in his own doll-ar bill Will work in the
rally when Thou dost call right ov-al-ly; With cour-age-crowned
rah! for the Blue and the Red and the White! The symbols of faith

hon-ored and Con-gress su-preme, All sing out, And
mill and not ~~out~~ rest un-til Gods will shall
know that our glo-rious to me Close bow-ers of
faith and of peace lov-ing might For-tell-ing con-

M1646
.K

Made in U. S. A. for
The B. F. Wood Music Co., Boston, New York, Leipzig, London
No. 50.

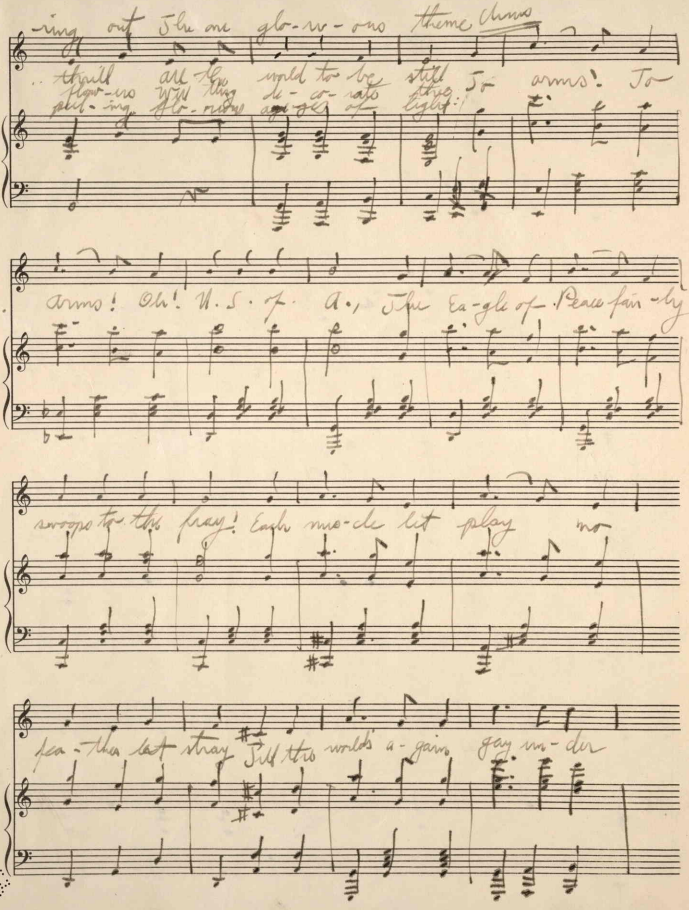

-ing out The one glo-ri-ous theme Arms

thrill all the world to be still To arms! To

flow-ers Will thing de-co-rate thee

pul-ing glo-rious age-ger of light!

arms! Oh! U. S. of A., The Ea-gle of Peace fair-ly

swoops to the fray! Each mus-cle let play no

fea-ther last stray Till the world's a-gain gay un-der

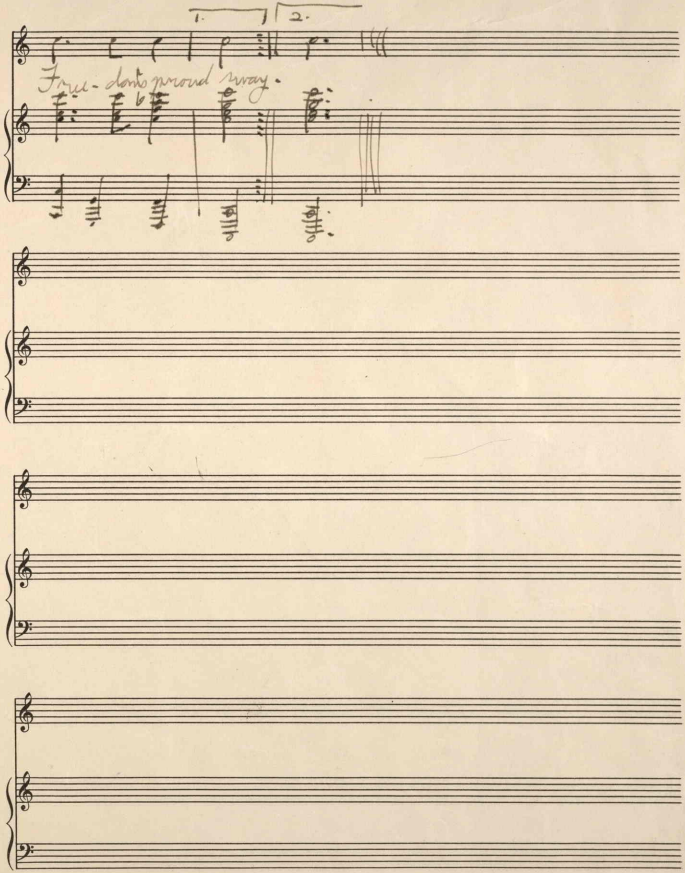
1.
2.
Free-dom's proud sway.

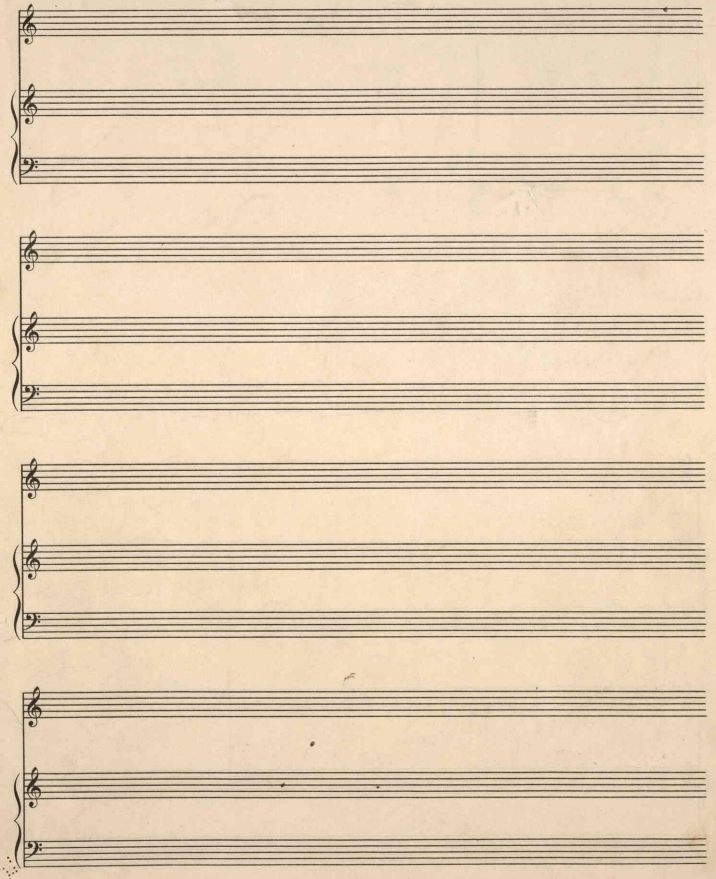

416233