JAN -4 1919 ©CLE439711

America! We live for thee

Words & music by S. Walter Krebs

moderato (♩ = 1027) (national anthem)

mf 1. Our won-der-ful meir thru peril marched on like
2. Our hearts ov-er- flow with hopes born of peace that

he-roes of old who fought for the right; the stars and the
war with its woes may no long-er be; and those who may

stripes, in Flan-ders and France, were borne on the
live in this land of ours, should work for its

bat-tle-field in glo-ri-ous might. A- mer-i-ca! We
wel-fare and the world's lib-er ty.

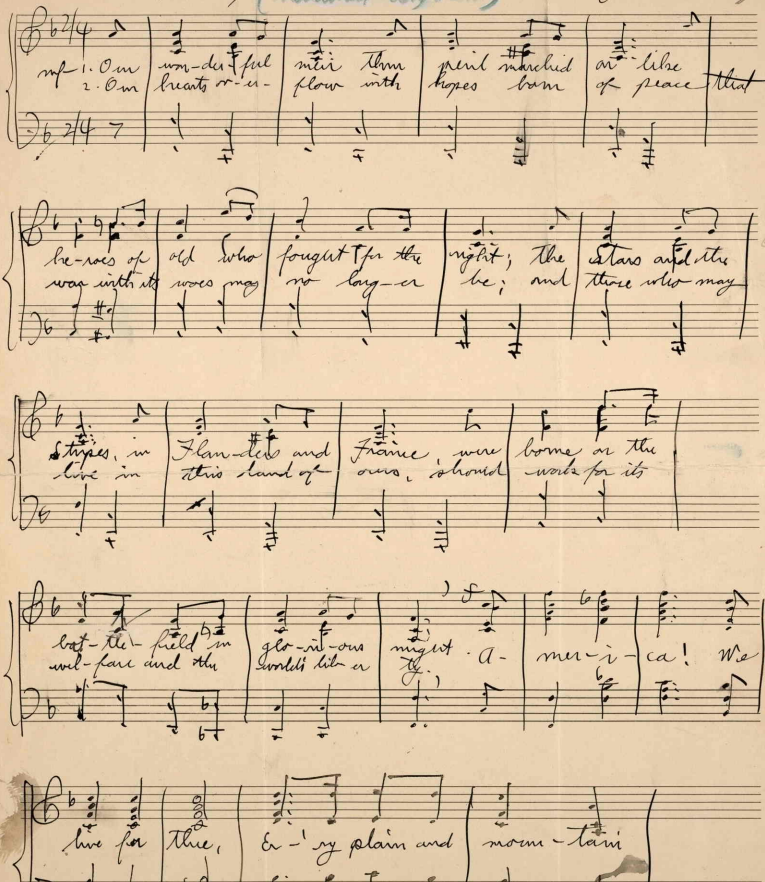

live for thee, Er-'ry plain and moun-tain

M1646 .K
Copy. 1918

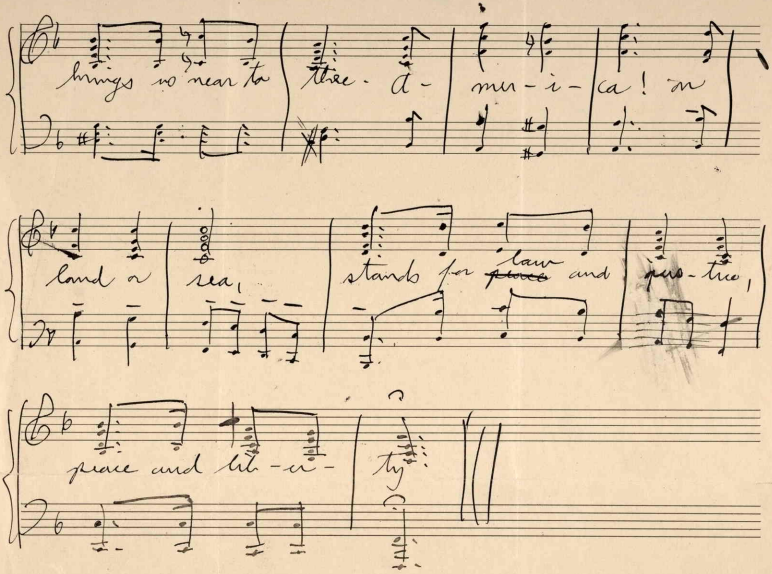
brings us near to thee - A -
mer - i -
ca! in
land or
sea,
stands for law and
peace and lib - er -
ty

Copy - 1918

©cl. E 480850
MAY 21 1920

America! We Live for Thee
(A National Song)

Words & music by
S. Walter Krebs

(Moderato, or march time)

(Past) I. Our God- fear-ing men thru per- il ad- vanced, Like hosts who o
(Future) 2. The hopes of the world in ech- oes re- sound, That peace may en

old not a wrong would con- done; Our em- blem un- furled, where
dure with a far- reach-ing good; Who en- ter this shrine or

he- roes now sleep, Was borne in the fray with a glo- ry its
dwell in its light, Will work in the joy of a true broth- er

Chorus

own. A- mer- i- ca! We Live for Thee, Serv- ing God and
hood. (Present)

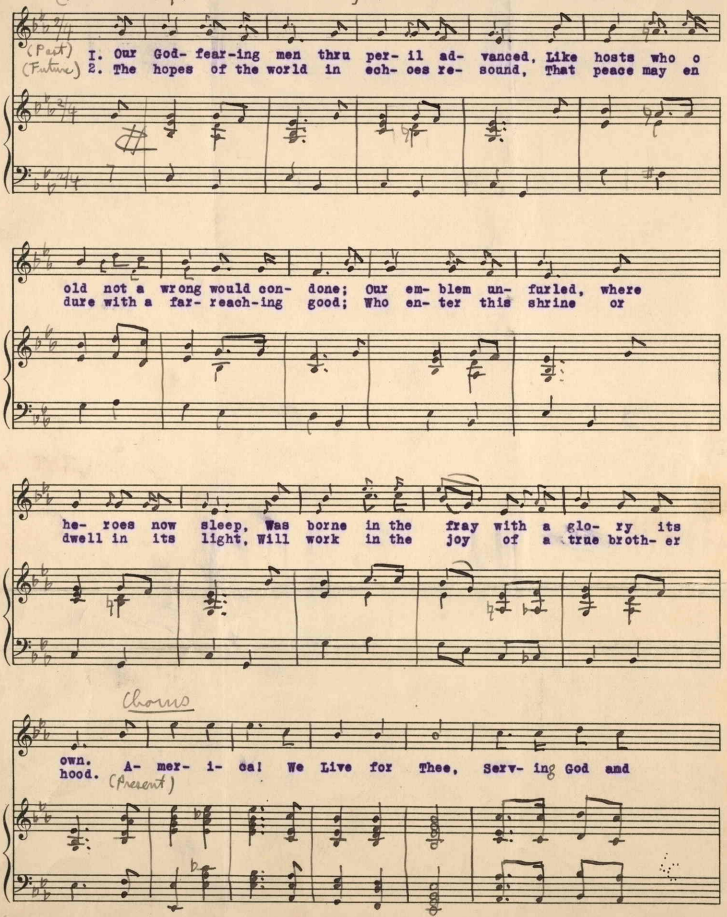

M1646
.K

DITSON BRAND
NUMBER 50 Made in U.S.A.

Copy. 1920

(small notes for solo obligato)

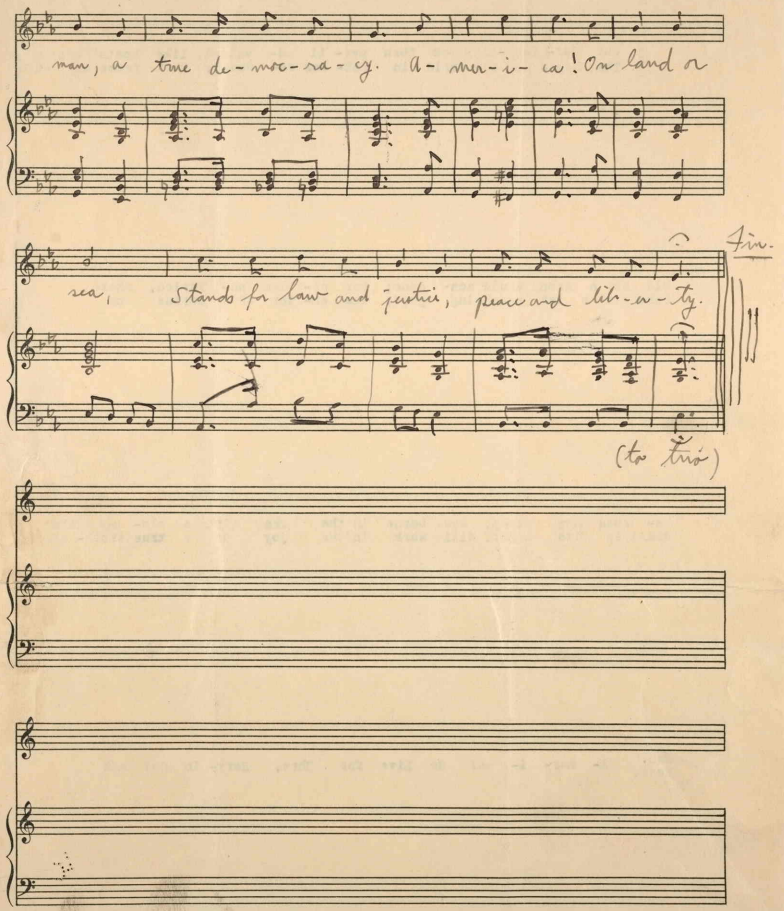
man, a time de-moc-ra-cy. A-mer-i-ca! On land or
sea, Stands for law and justice, peace and lib-er-ty.
fin.
(to Trio)

©CLE480850

Mitty

Trio
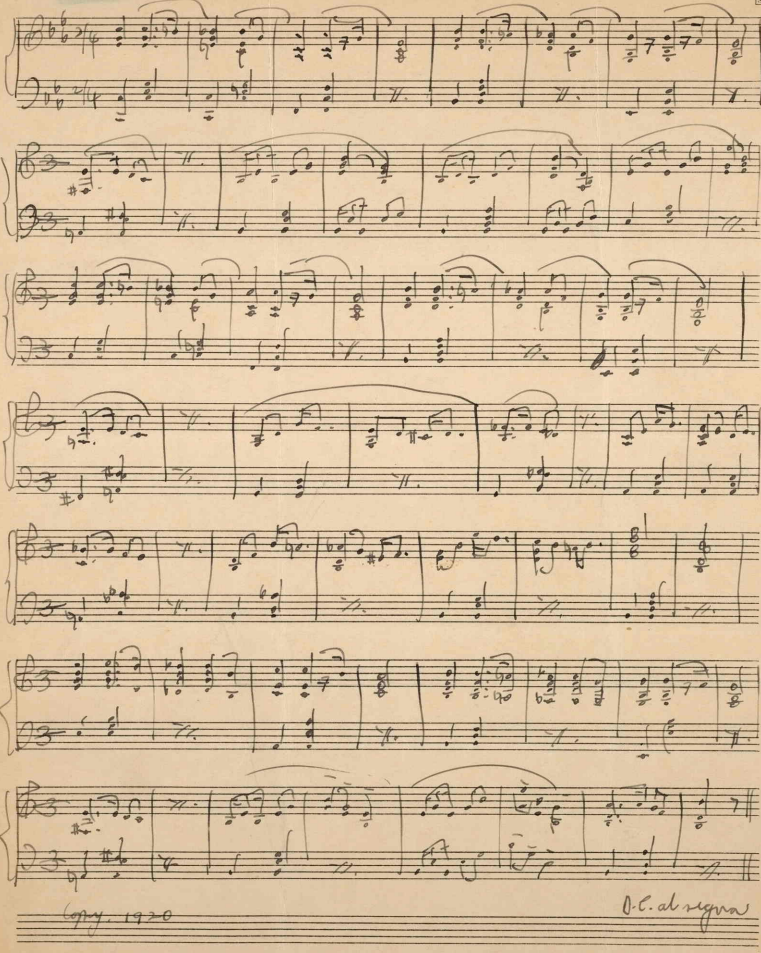
America! We Live for Thee.