MAY -1 1919 ©CLE450830

G. Schirmer's Standard Church Music

Short Anthems

No. 6812

Prayer of Thanksgiving

By

Eduard Kremser

Arranged for
Three-Part Chorus of Women's Voices
With Piano Accompaniment

Price, 8 cents, net

G. Schirmer
New York · Boston

M1646
.K

G. S. 8vo Choruses
No. 6812

Prayer of Thanksgiving

For Chorus of Women's Voices

Price
8 cents net

English version by
Dr. Th. Baker

Edvard Kremser

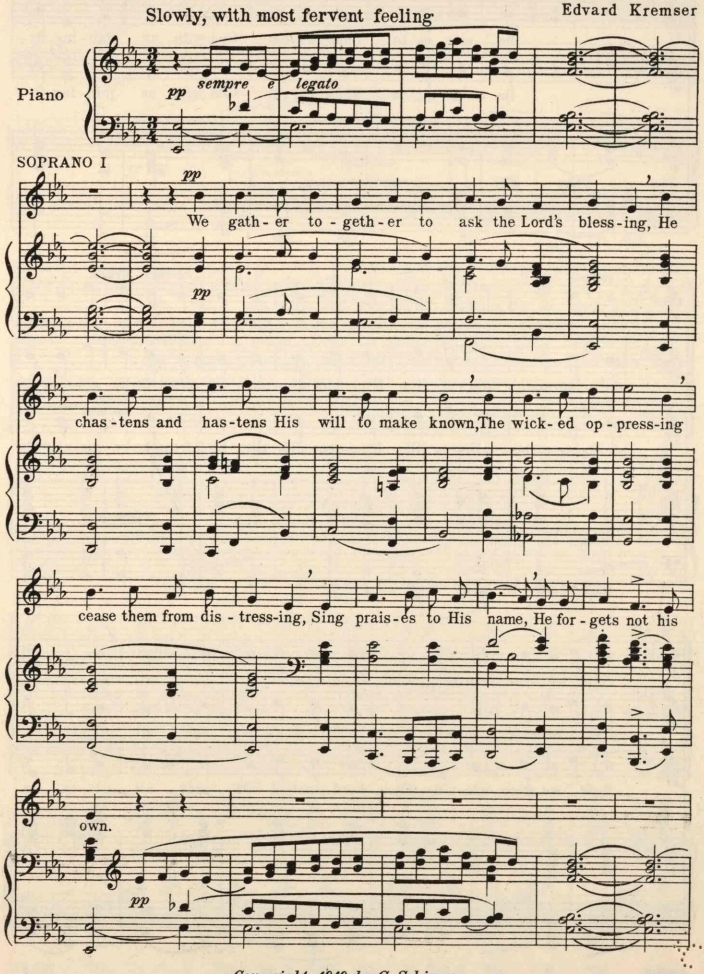

Copyright, 1919, by G. Schirmer

SOPRANO I

p

Be - side us to guide us, our God with us join - ing, Or -

SOPRANO II

p

Be - side us to guide us, our God with us join - ing, Or -

ALTO

p

Be - side us to guide us, our God with us join - ing, Or -

p

cresc. *sempre cresc.*

dain - ing, main - tain - ing His King-dom di - vine, So from the be - gin-ning the

cresc. *sempre cresc.*

dain - ing, main - tain - ing His King-dom di - vine, So from the be - gin-ning the

cresc. *sempre cresc.*

dain - ing, main - tain - ing His King-dom di - vine, So from the be - gin-ning the

sempre cresc.

cresc.

f

fight_ we were win-ning, Thou, Lord, wast at our side,_ all glo - ry be

f

fight_ we were win-ning, Thou, Lord, wast at our side,_ all glo - ry be

f

fight_ we were win-ning, Thou, Lord, wast at our side,_ all glo - ry be

f

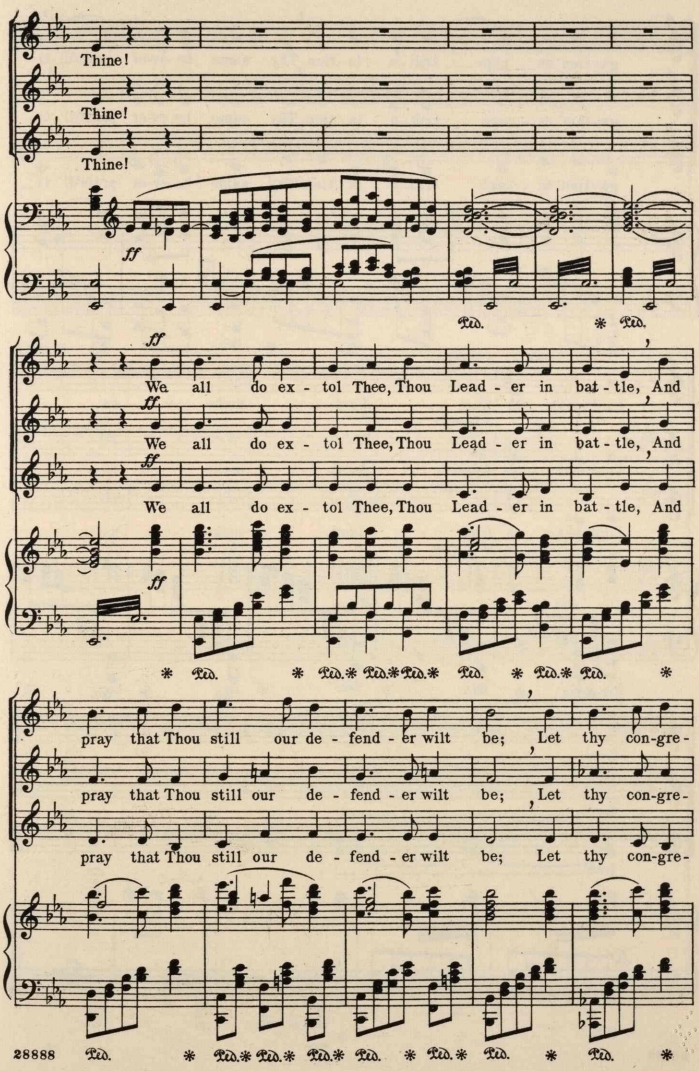
Thine!
Thine!
Thine!
ff
Ped. * Ped.
ff
We all do ex - tol Thee, Thou Lead - er in bat - tle, And
We all do ex - tol Thee, Thou Lead - er in bat - tle, And
We all do ex - tol Thee, Thou Lead - er in bat - tle, And
* Ped. * Ped.* Ped.* Ped. * Ped.* Ped. *
pray that Thou still our de - fend - er wilt be; Let thy con-gre-
pray that Thou still our de - fend - er wilt be; Let thy con-gre-
pray that Thou still our de - fend - er wilt be; Let thy con-gre-

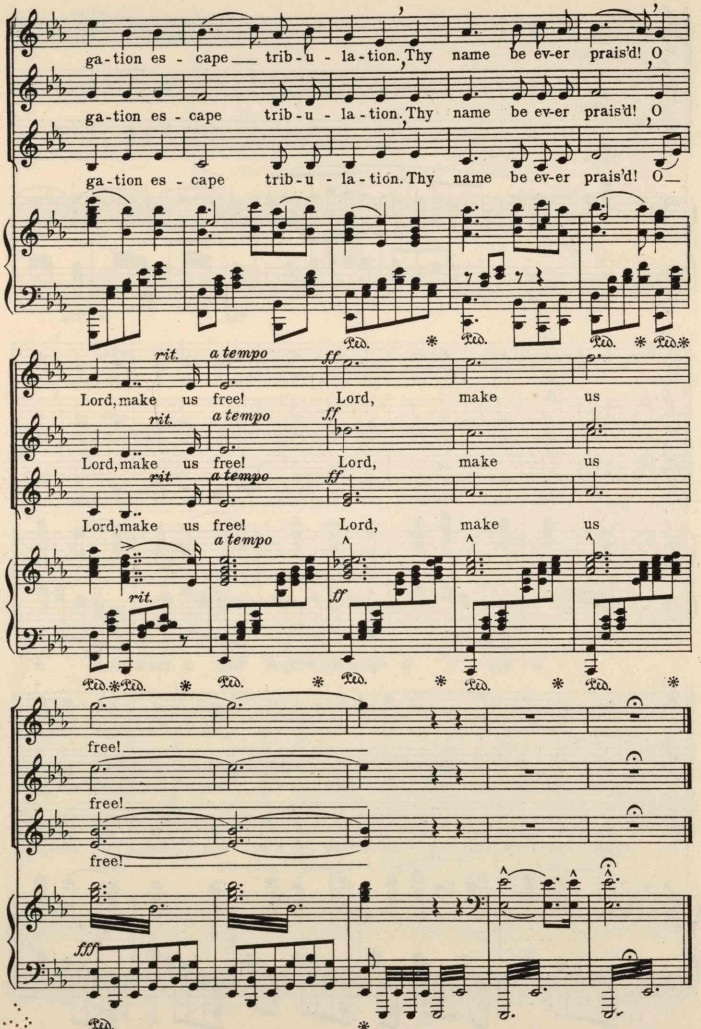
ga-tion es-cape trib-u-la-tion. Thy name be ev-er prais'd! O
ga-tion es-cape trib-u-la-tion. Thy name be ev-er prais'd! O
ga-tion es-cape trib-u-la-tion. Thy name be ev-er prais'd! O
rit.
a tempo
ff
Lord, make us free! Lord, make us
Lord, make us free! Lord, make us
Lord, make us free! Lord, make us
free!
free!
free!
fff
Ped.

Anthems for Harvest or Thanksgiving

3906	Praise the Lord, O my soul	W. Smallwood	12
3907	Let them give thanks	W. J. Westbrook	12
3908	Rejoice in the Lord, O ye righteous	A. Page	15
4367	The Wilderness	J. Goss	15
4421	O taste and see	A. Sullivan	8
4468	Ye shall dwell in the land	J. Stainer	12
4469	While the earth	B. Tours	15
4472	The earth is the Lord's	Spohr	15
4494	Fear not, O land	J. Goss	15
4557	O come, let us worship	M. Hauptmann	15
4579	Ye that stand in the house	W. W. Spinney	9
4615	Praise ye the Lord with songs of rejoicing	Méhul	12
4653	Great is the Lord	E. A. Sydenham	12
4848	The Lord hath done great things	H. Smart	15
4892	The Lord is loving unto every man	G. M. Garrett	12
4908	I will open rivers in high places	E. Pettman	12
4914	O give thanks unto the Lord	E. A. Sydenham	9
5148	Stand up and bless the Lord your God	J. Goss	15
5149	Ye shall go out with joy	J. Barnby	15
5203	O Lord, how manifold	C. Simper	12
5238	I will feed My flock	C. Simper	12

G. Schirmer
New York · Boston

457646