JAN 18 1918
©CLE428715

THE PARTING SAILOR BOY'S VOW

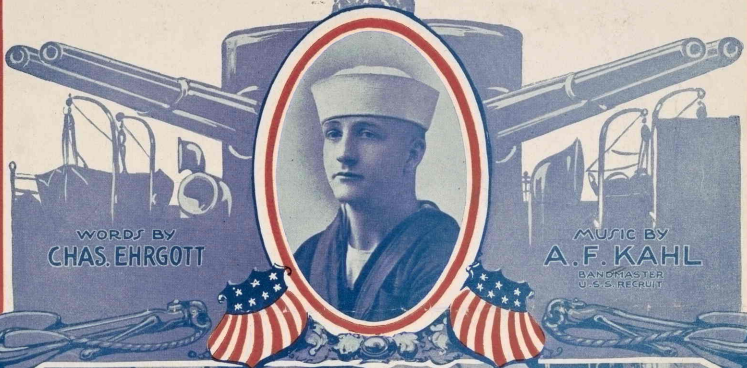

WORDS BY
CHAS. EHRGOTT

MUSIC BY
A. F. KAHL
BANDMASTER
U.S.S. RECRUIT

Published By
EHRGOTT & KAHL
UNION SQUARE, N.Y.

The Parting Sailor Boys Vow.

Lyric by
CHAS. EHRGOTT.

Music by
A. F. KAHL.

Waltz.

Piano.

mf *f* *rall.*

An old fash - ioned moth - er while knit - ting a - way, On an old fash - ioned stock - ing one bright sum-mers day, The door flew wide op - en, Her dar - ling boy was there. "Now do take care, While o - ver there the boy made this re - - ply.

Now don't fail to write me my brave sail - or lad, Said the old fash - ioned moth - er, he was all she had. Then he kissed her and part - ed. A year has past and still, No let - ter yet, She can't for - get these words her boy had said:

p *mf*

Copyright 1918 by Kahl & Ehrgott, 10-12 Union Square, N. Y.

Chorus.

I'll not for get you moth er, I'll al ways think of

p f

you, And when I part, I know your heart will yearn with

love so true, For one you love so dear ly

For one who brought you joy; I've made my vow, And it is to late

now, To spare your dar - ling boy. boy.

1 2

Ireland And You.

Words by
Charles Ehrgott.

Music by
R. Grobholz.

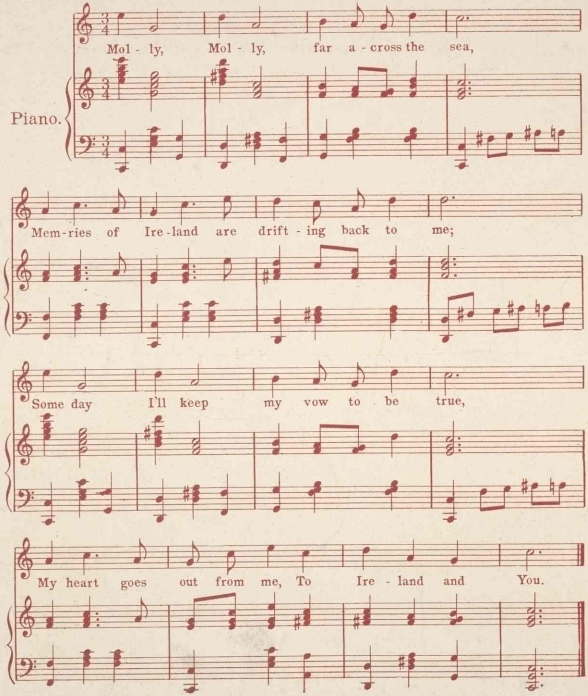

45714