NOV 19 1917 ©CLE113355 R

"Dedicated to his Troops"

America!

The Greatest of them all!

Words and Music by

Otto Riemann Kaiser

U. S. 2nd Val Cavalry Troops
39 Div.

M1646
No.4. R

Dedicated to his troop.

America, the greatest of them all

Words & Music by Otto Riemann Kaiser

U. S. 2nd Vol. Cavalry Troop 37 Div.

March time

f

all the boys to war are bravely marching
While the mothers of the boys are crying

their faces all lit up with pride
the Boys march long in highest glee,
while in their
For tho' they

hearts they're all re joi-cing
know they'll be a dy-ing
as they march along side by side
Still they'll die for vic - to - ry

Copyright 1917 by Otto Riemann Kaiser

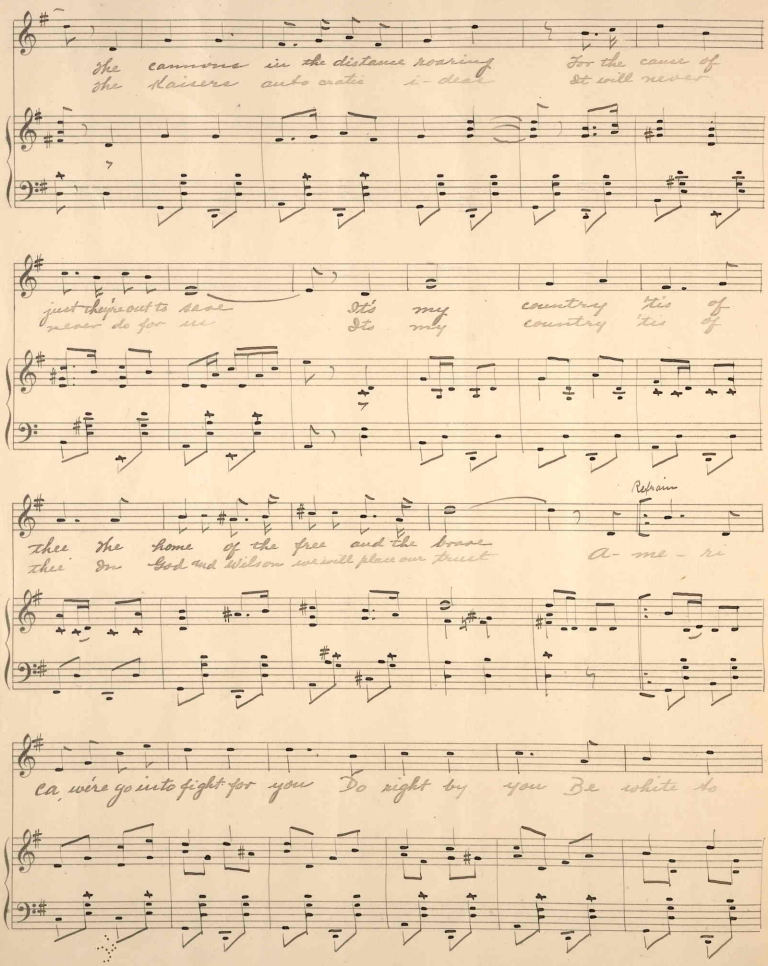

The cannons in the distance roaring For the cause of
The Kaisers autocratic i-deal It will never

just they're out to save It's my country 'tis of
never do for us Its my country 'tis of

Refrain

thee the home of the free and the brave A-me-ri
thee In God and Wilson we will place our trust

ca, we're go into fight for you Do right by you Be white to

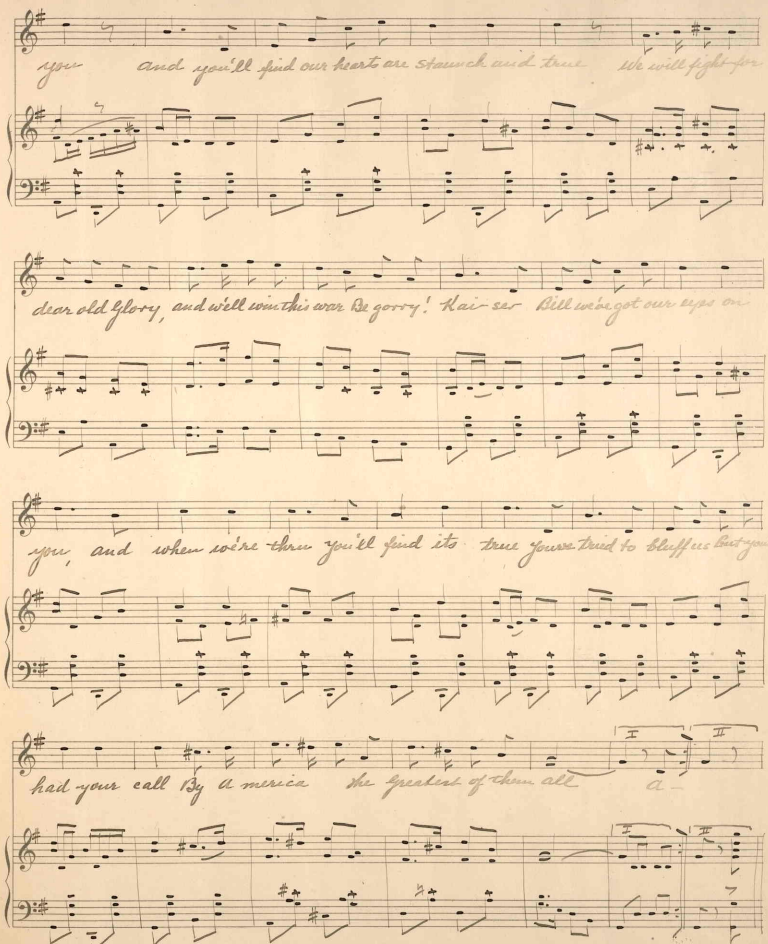
you and you'll find our hearts are staunch and true We will fight for
dear old Glory, and will win this war Be sorry! Kai-ser Bill we've got our eyes on
you, and when we're thru you'll find its true you've tried to Bluff us But you're
had your call By A merica the greatest of them all a -
I
II

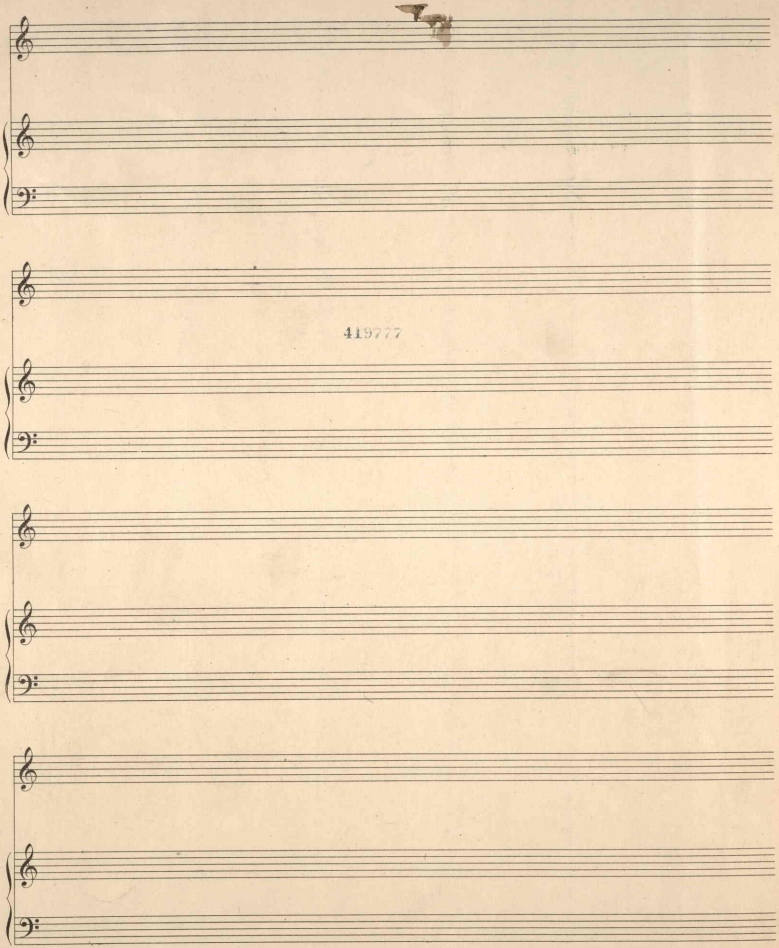
419777