©LE403227
MAY -4 1917

May - 2 -

LULLABY of WAR

"WHILE YOUR DADDY'S FAR AWAY"

PUBLISHED BY
THOS. GOGGAN & BROS.
SAN ANTONIO DALLAS
TEXAS

M1646
.K

The Lullaby Of War

While Your Daddy's Far Away

Words & Music by
ROBERT S. KAMPMAN
Arr. by Bernisne G. Clements

Andante moderato

mf

mf

Hush-a-bye my ba-by close your

rit.

p

mf

eyes and go to sleep, For your moth-er's watch-ing o'er you while your

Copyright MCMXVII by Thos. Goggan & Bros.
British Copyright Secured.

dad - dy's cross the deep, He's a sol - dier-man a - fight - ing for his

coun - try U. S. A. So you and I'll be brave and good while your

mf *rit.* *rit.*

dad - dy's far a - way.

mf

Hush - a - bye my ba - by, don't you cry, now don't you weep, God will

watch o'er you and moth-er, while your dad - dy's cross the deep. He's

mf

won - d'ring 'bout us here at home, and fight ing for our sake, So

rit.

hush - a - bye my dar - lin' boy, now close your eyes and sleep.

rit.

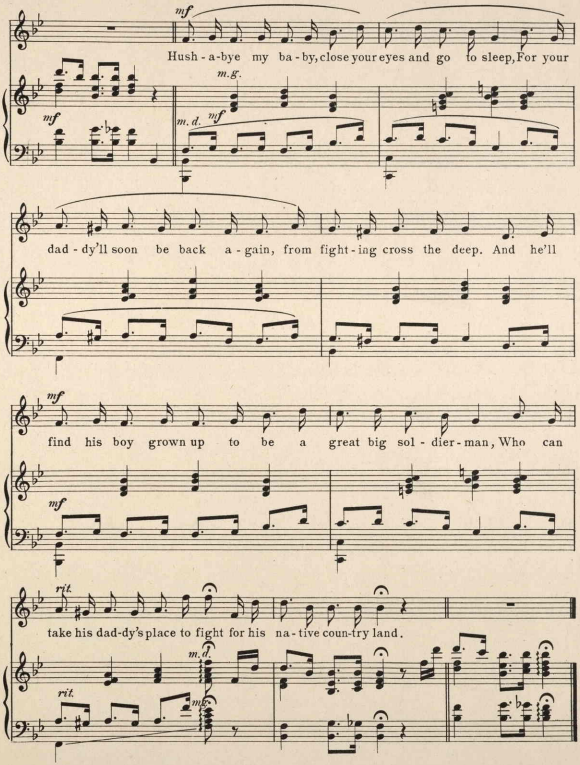
mf
Hush - a-bye my ba - by, close your eyes and go to sleep, For your
m.g.
mf
m.d.
mf
dad - dy'll soon be back a - gain, from fight - ing cross the deep. And he'll
mf
find his boy grown up to be a great big sol - dier - man, Who can
mf
rit.
take his dad-dy's place to fight for his na - tive coun-try land.
m.d.
rit.
mf

Try this on your Piano.
I'm Longing my Sweetheart for You!

F. DE ARREDONDO

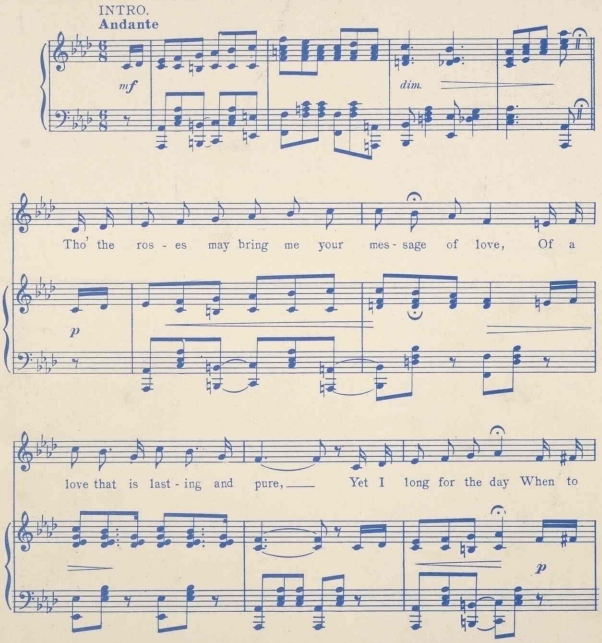

British Copyright Secured. Copyright MCMXV by Thos. Goggan & Bros., San Antonio, Texas International Copyright.

486532