©CLE408454
JUL -3 1917

Strike Boys for Humanity and Uncle Sam.

Words and music by Rev. J. J. Reavis

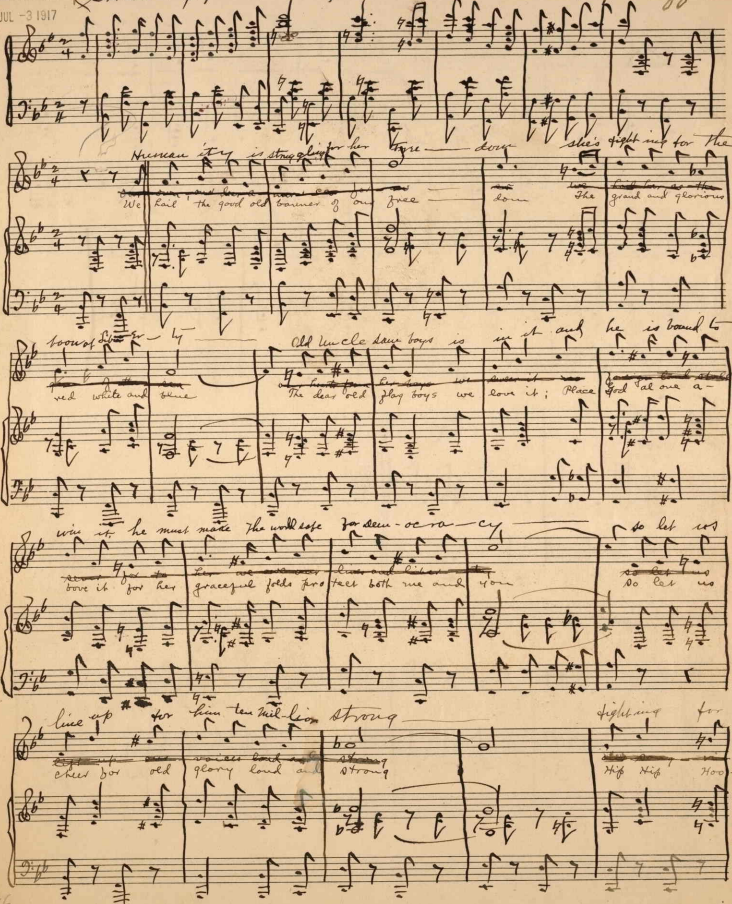

H1646
.R

Carl Fischer, New York.
No. 5— 14 lines.

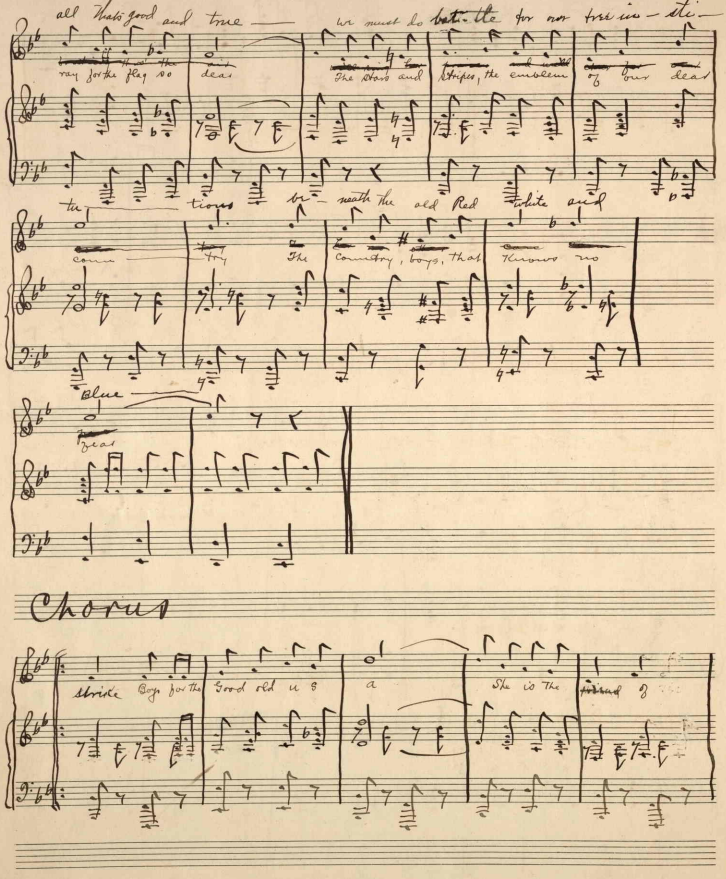

all that's good and true — we must do bat-tle for our tree in-sti-

ray for the flag so dear The Stars and Stripes, the emblem of our dear

tu- tions be-neath the old Red white and

com- try The Country, boys, that knows no

blue

fear

Chorus

strike Boys for the Good old u s a She is the friend of

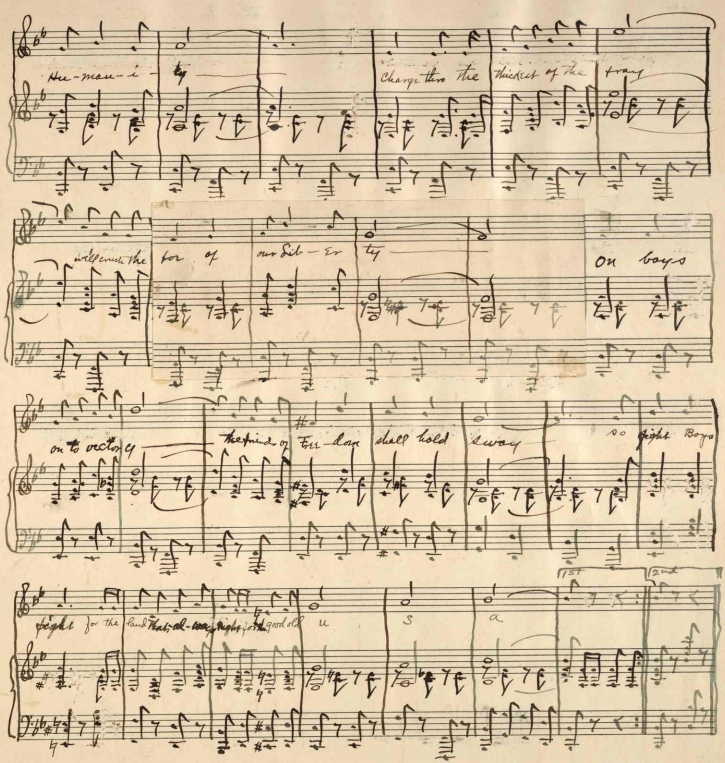

Carl Fischer, New York
No. 5— 14 lines.

411608