AUG -4 1917 ©LE407274

"Our Sammies"

Words and Music
by
Louis Kroll.

M1646
.K

"Our Sammies"

Words and Music by Louis Kroll

In Military March Tempo

ff

1. Uncle Sam calls for his boys, from the North and from the South, East, West, Aro-ut the land, They Come along quick to respond,
2. In the din of battles roar, See our brave boys fight the war, For-ward, They rush on, driving hard the enemy,

mf

mother sister tearfully, Flatter brother urgently, Fond oras bid Godspeed, While our boys shout Let's go
Sky ward flits the Aeroplane, Blasting crack the fire gravely, Victory, Victory, They have won for all the world

Refrain

Our Sammies our Sammies a-broad, March onward midst gunfire and sword, They

ff

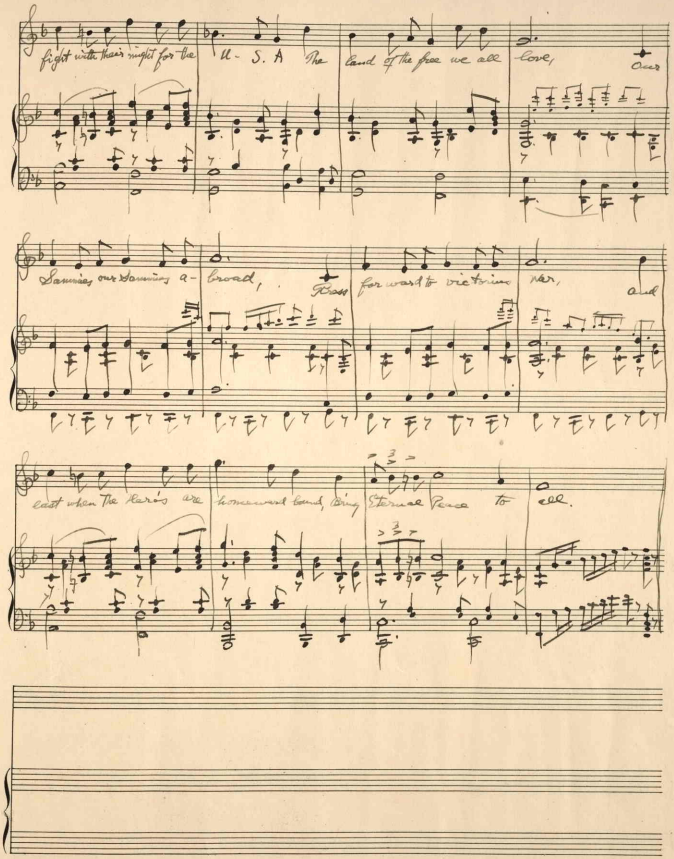
fight with their might for the U- S. A The land of the free we all love, Our
Sammies our Sammies a- broad, Press for ward to victories her, and
east when the Hero's are homeward bound, Bring Eternal Peace to all.

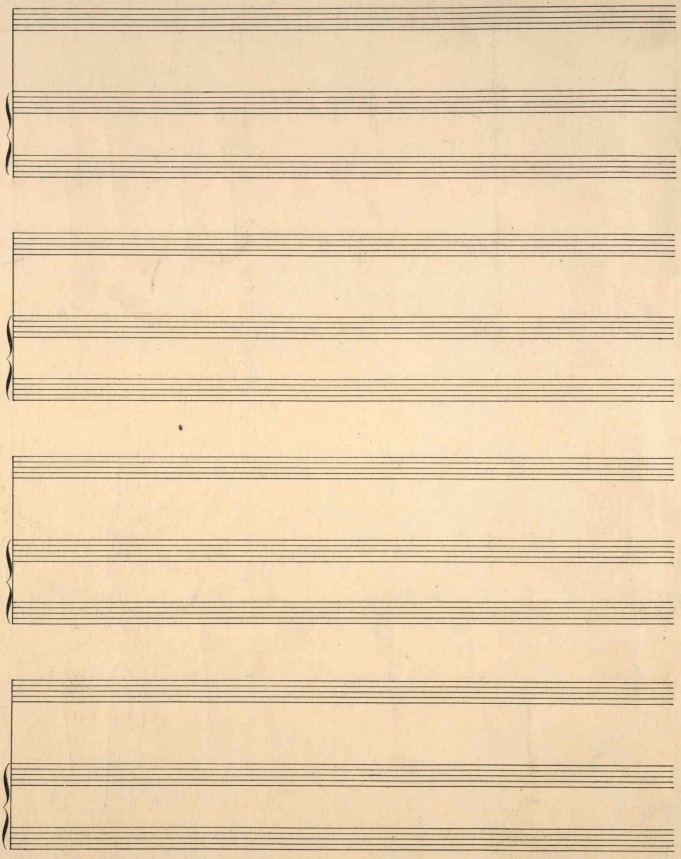

GS NY No.9

414999