DEC 16 1918

The Song Triumphant.
(Song of Triumphant Redemption)

March to the Song Triumphant.
(March of Triumphant Redemption)

Epilogue (to The Song Triumphant) by Fritz Naturalized.

Perdinkle Perdunkle.

Words and Music
by Paul W. Kruger.

M1646
K

PROLOGUE

To the song Triumphant.

For a liberty song to all nations,
Here's a verse of the war preparations.

With the world now in shuddering battles,
In verse too here it thunders and shatters.

Then away with all militarisms;
Let us fetter such "isms" and schisms.

Four for happiness sanctity's call is,
Faith, hope, charity, liberty,- all these.

Then triumphant to last, benediction
For a world peace sustained without friction.

Paul M. Krueger.

(Song of Triumphant Redemption)

DEC 16 1918

The Song Triumphant

A PHONETIC PARODY ON THE "WATCH ON THE RHINE"

WITH ADHERENCE TO THE SOUND OF THE GERMAN OF THE GERMAN NATIONAL SONG.

WORDS AND MUSIC BY PAUL W. KRUGER

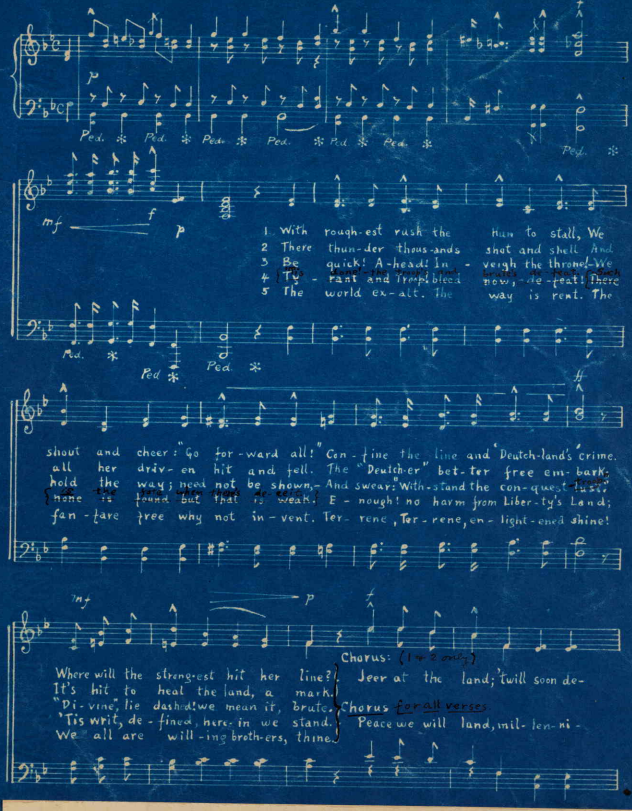

Copyright,- (not for publication,) nineteen hundred and eighteen, by Paul W. Kruger (Paul William Kruger), Citizen of the United States of America, Attala County, Post Office: Sallis, Mississippi.

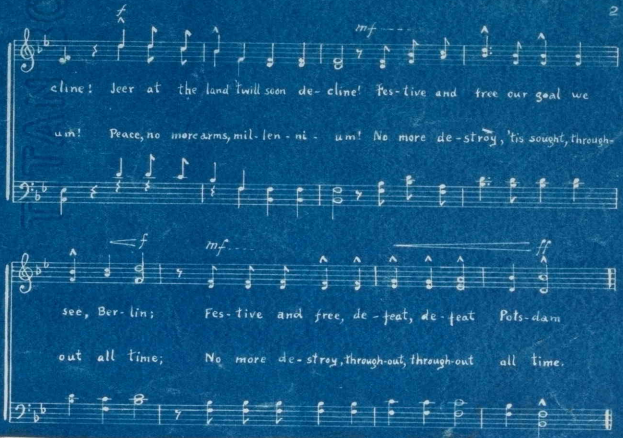

MARCH TO THE SONG TRIUMPHANT

©CLE 138707 DEC 10 1918

(March of Triumphant Redemption.)

By Paul W. Kruger.

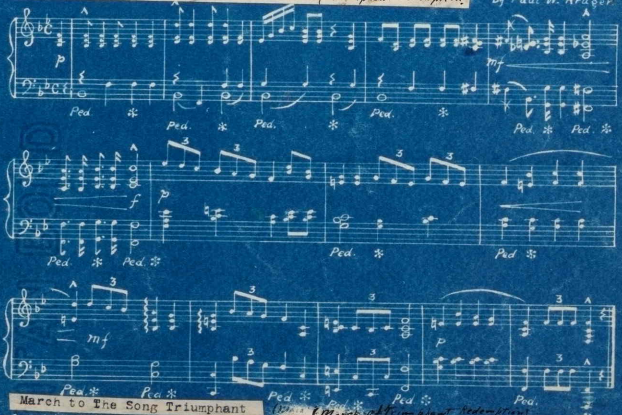

March to The Song Triumphant

(March of Triumphant Redemption.)

Copyright,- not for publication, nineteen hundred and eighteen, by Paul W.Kruger (Paul William Kruger), Citizen of the United States of America, Attala County, Post Office: Sallis, Mississippi.

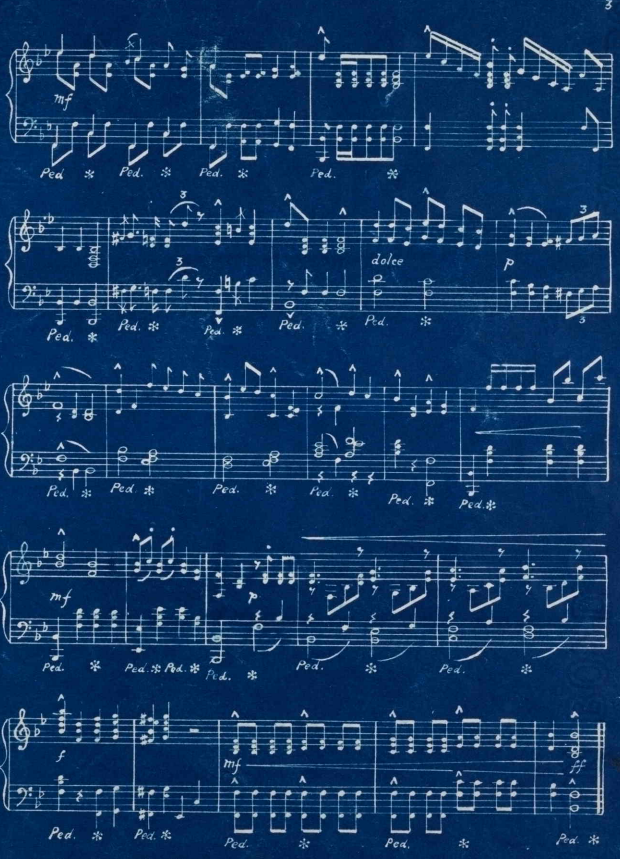

March of triumphant redemption.

March to The Song Triumphant
(marcs of triumphant redemption)

Pg 3a

Words to Music

EPILOGUE
(To The Song Triumphant)
BY FRITZ NATURALIZED

Kind friends, now hear a song of mine,- I'll soon be done.
I tell you vot ve vant,- a song mit beer and bun.
Ve vant a song mit heavy step, mit heft and strong,
America more on der Rhine order,-
To which to march along.

De're after him,- his chance is slim,- der Kaiser, der.
He goes der limit,- fine chauffeur,- a rip and tear.
Lieb Vaterland! he pays his way; ve don't go dere.
Goodbye to mein Herr von der Germany,-
Goodbye majestic air.

Der Kaiser fights for bossing r ight s, mit all der crew.
Oh, vot a Reichstag time ven he is finished through.
Ve beat our drums for Freedom's Land; der freedom true.
Three cheers and hurrah for America!
Der red, der white, der blue.

Mein friends, come here, come welcome here; vot does it mean?
A plenty sour-kraut and soup on a tereen.
Away der Kaiser, down him, dat's O.K., serene
But give us a band in a band-wagon,-
A band mit pork and bean.

Words by Paul W.Kruger

Copyright 1918 by Paul W.Kruger

Music on opposite page

Pg 3b

©CLE438768

Music to words

DEC 16 1918

EPILOGUE (To The Song Triumphant)

by Fritz Naturalized

Music by Paul W. Kruger.

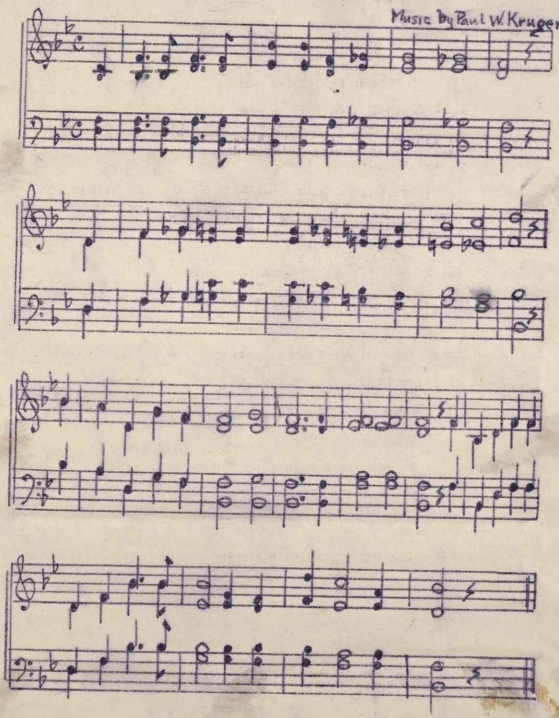

copyright 1918 by Paul W. Kruger

Copyright, not for publication, [illegible] Paul W. Kruger (Paul William Kruger), Citizen of the United States of America, Alcala County, Post Office: Baltic, Mississippi.

DEC 26 1918

PERDINKLE PERDUNKLE.

Words and music by Paul W. Kruger

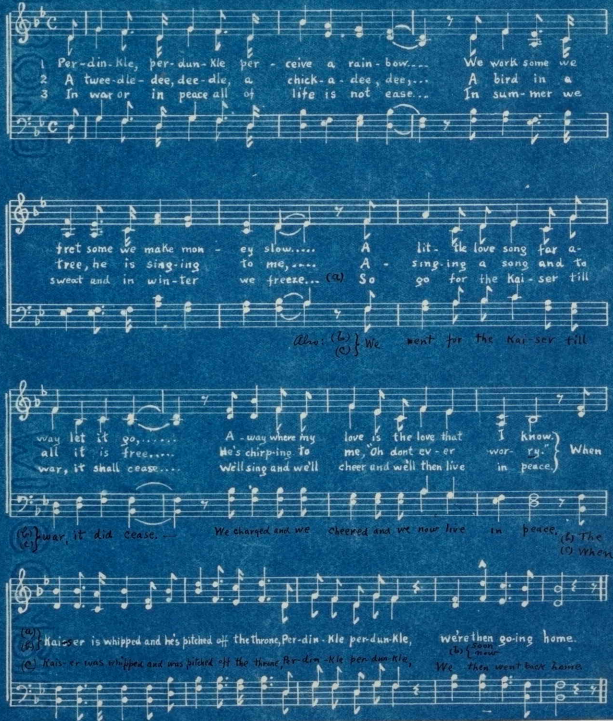

©CLE438769

Copyright,- not for publication, nineteen hundred and eighteen, by Paul W.Kruger (Paul William Kruger), Citizen of the United States of America, Attala County, Post Office: Sallis, Mississippi.