JUL -5 1918 ©CLE426902

Home farewell to the.

By E. R. Kelso
Sauk Rapids. Minn
July 1, 1918.

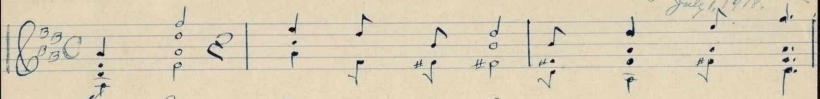

Home home, farewell to the, I must leave you,

F P MF

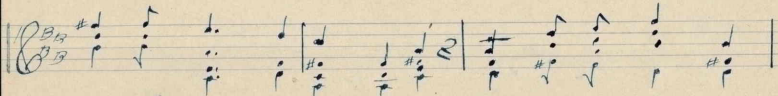

but I will never for get, my loving home in

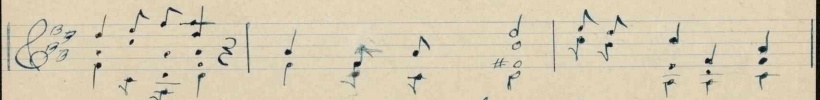

America. Good bye dear freinds I am leaving you

MF

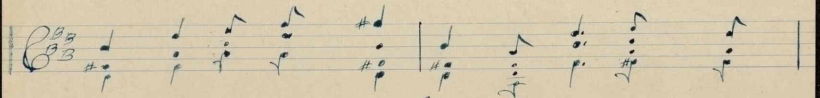

for camerads are waiting, and we must go.

M1646
.K

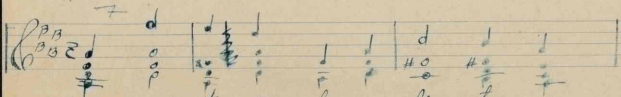

Fare well to all who are dear to me,

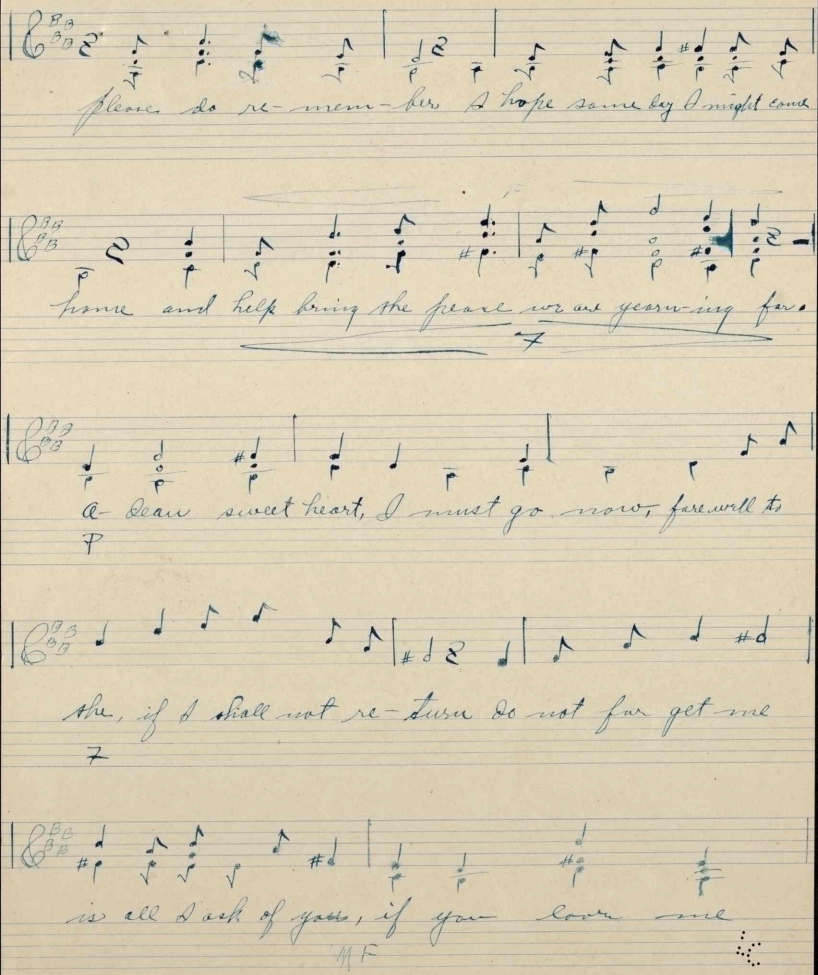
please do re-mem-ber A hope some day I might come
home and help bring the peace we are yearn-ing for.
@ dear sweet heart, I must go now, fare well to
the, if I shall not re-turn do not for get me
is all I ask of you, if you love me

III

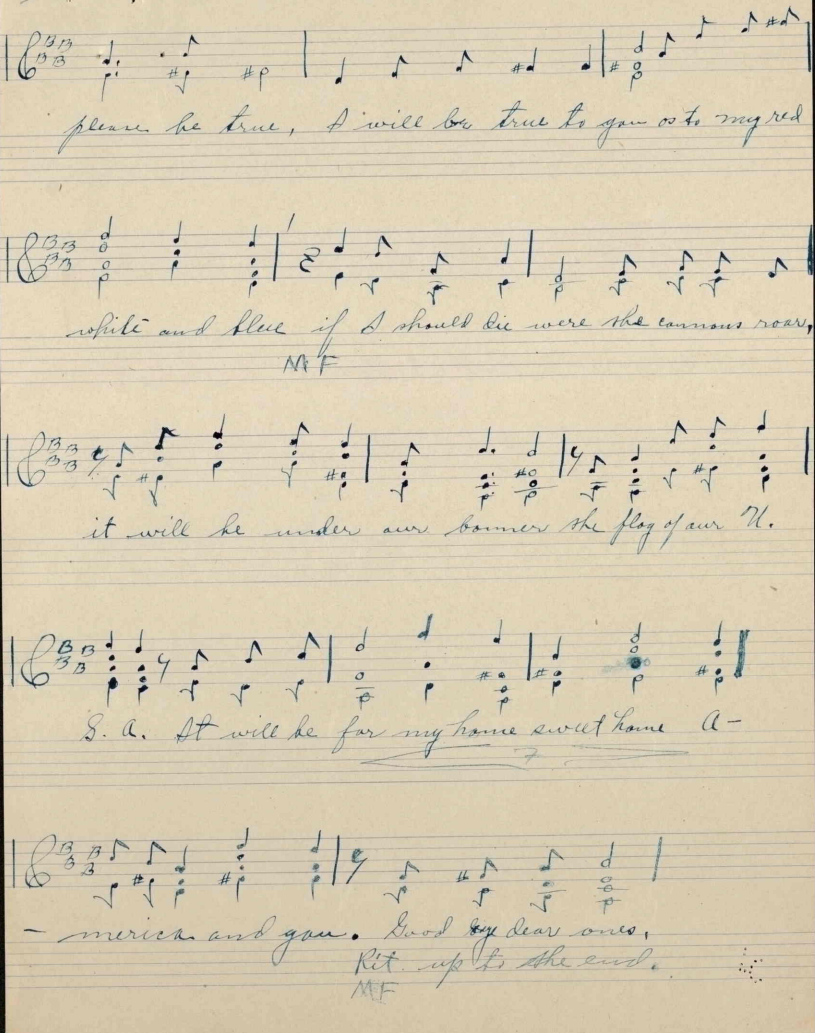
please be true, I will be true to you o to my red
while and blue if I should die were the cannons roars,
M & F
it will be under our banner the flag of our U.
S. A. It will be for my home sweet home A-
- merica and you. Good by dear ones,
Rit up to the end.
M & F

438727

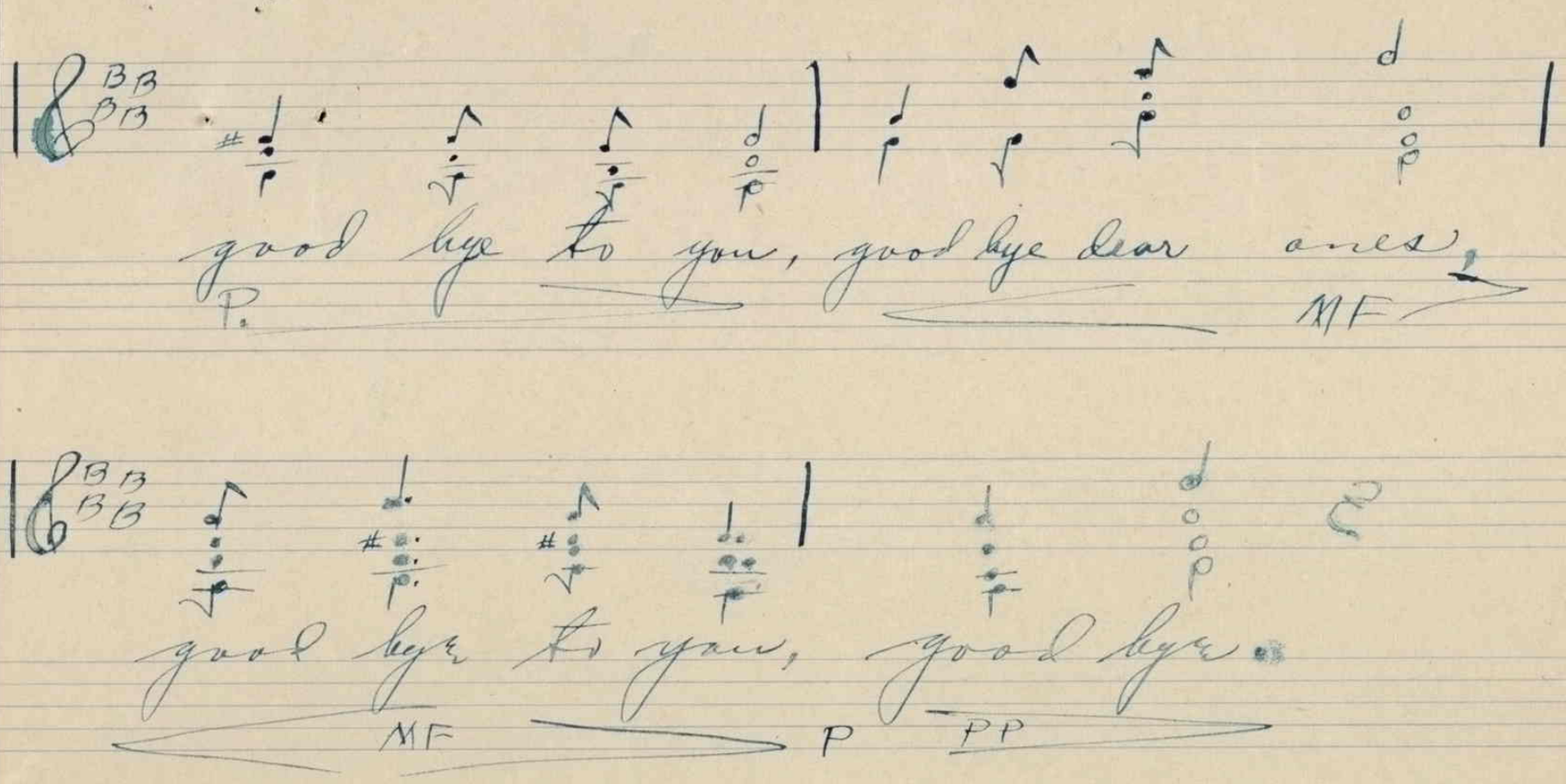
good bye to you, good bye dear ones.
P.
MF
good bye to you, good bye.
MF
P
PP