JUL 19 1917
©ΩE406986

I'm Going To Be A Soldier

Avelyn M. Kerr

Piano

Voice

Vamp

Oh I am going to the war to day Hur rah Hur rah My country calls me & I must obey to day to day I fight for liberty for peace we pray Hur rah Hur rah Now dont be grieving me but please be lieve in me for

Oh I am going to bail the war ere blue Hur rah Hur rah God to all Glory Alle er ertyne Al way Al way And when we've won and the war is Hur Hur rah Hur rah When Uncle Sammy calls Then in line well fall &

M1646
.K

Copyright 1917 Avelyn M. Kerr

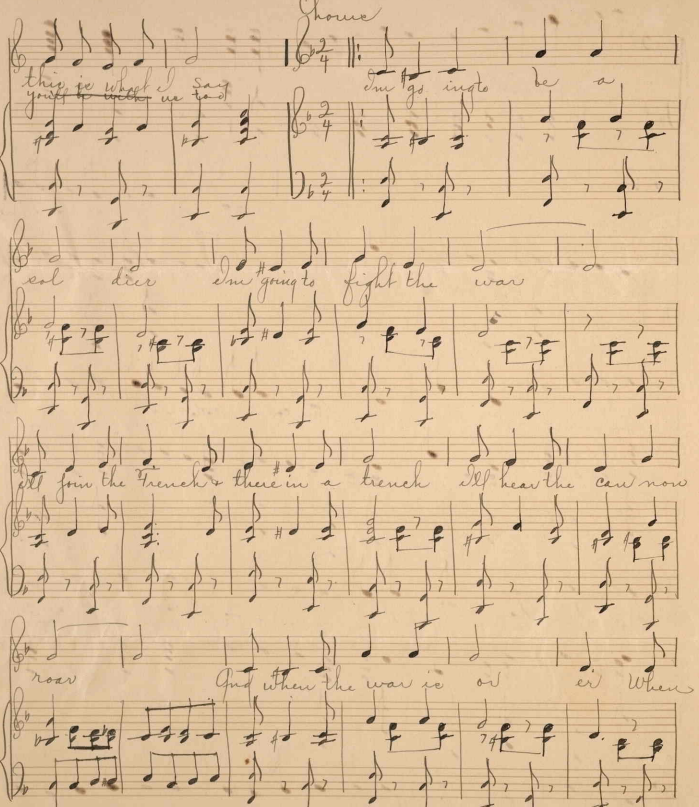

Chorus

this is what I say I'm go ing to be a

you'll be with us too

sol dier I'm going to fight the war

I'll join the French & there in a trench I'll hear the can non

roar And when the war is ov er When

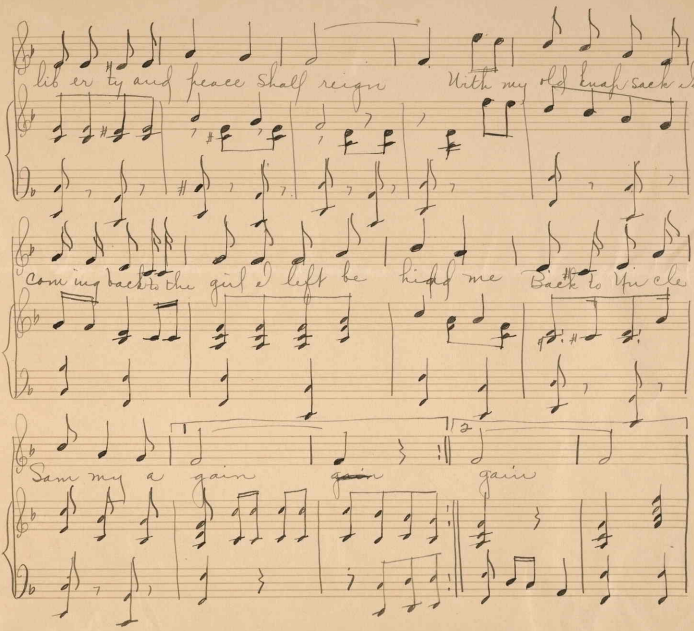

lib er ty and peace shall reign With my old knap sack I'm

com ing back to the girl I left be hind me Back to Uncle

Sam my a gain ~~gain~~ gain

411560