July 31-18.

AUG 23 1918

I'm going to be a leader in the Navy

Words by Kate Beirne O'Rourke ©CLE429824

Music by Lewis A. Kerwin and Kate Beirne O'Rourke

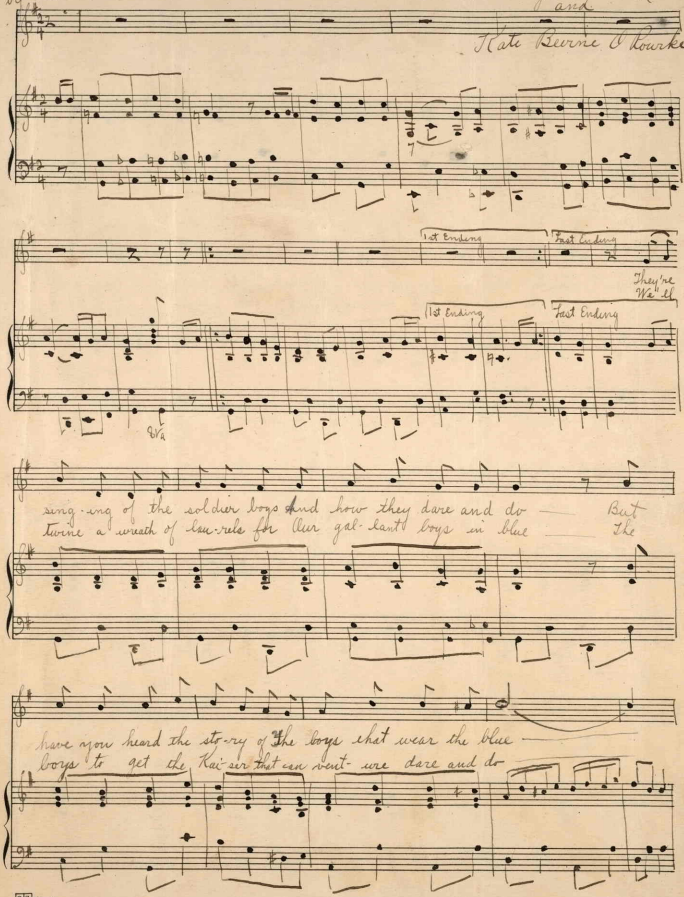

No. 9

M1646
.K

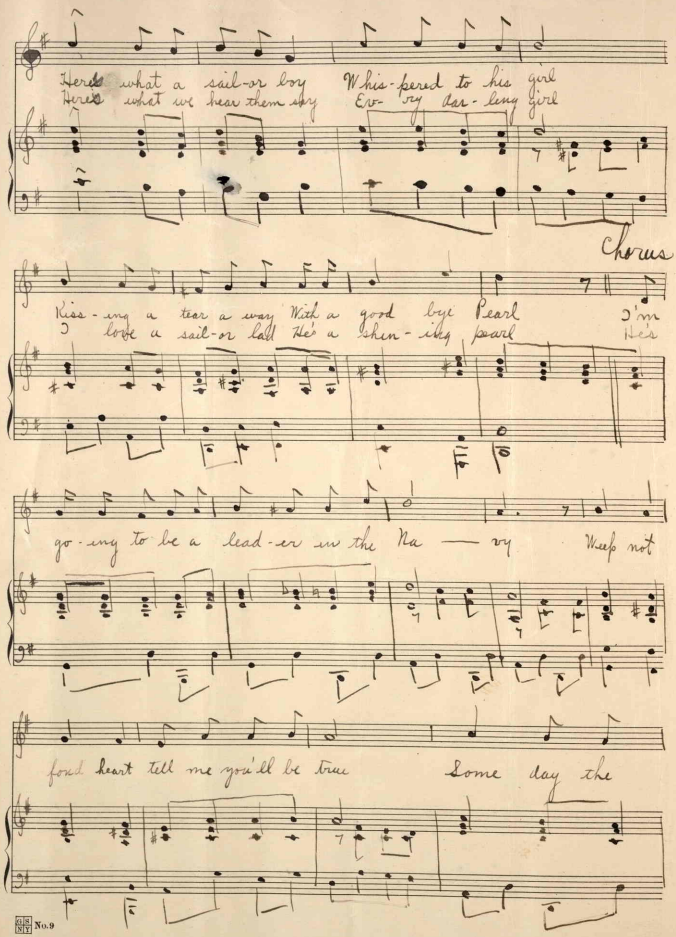

Here's what a sail-or boy Whis-pered to his girl
Here's what we hear them say Ev-ry dar-ling girl

Chorus

Kiss-ing a tear a way With a good bye Pearl I'm
I love a sail-or lad He's a shin-ing pearl He's

go-ing to be a lead-er in the Na — vy Weep not

fond heart tell me you'll be true Some day the

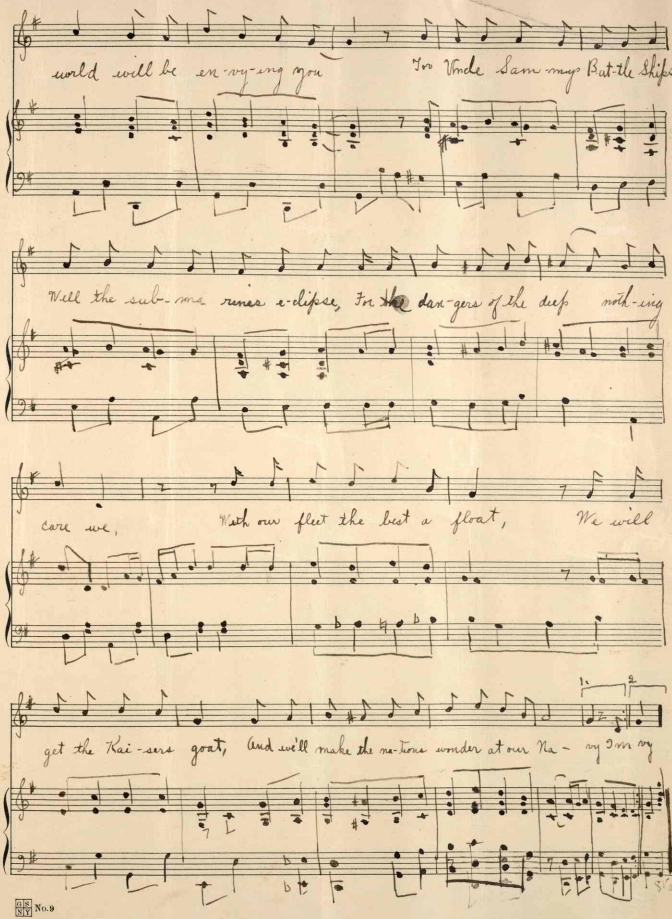

world will be en-vy-ing you For Uncle Sam-my Bat-tle Ships,

Well the sub-ma-rines e-clipse, For the dan-gers of the deep noth-ing

care we, With our fleet the best a float, We will

get the Kai-sers goat, And we'll make the na-tions wonder at our Na- vy I'm vy

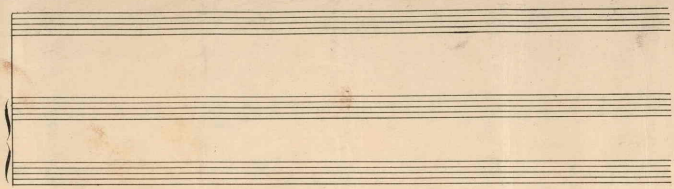

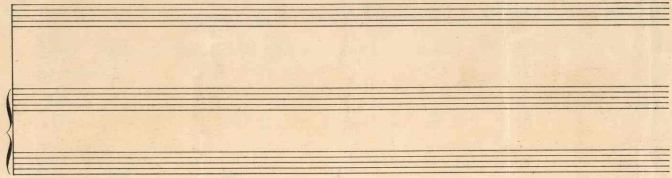

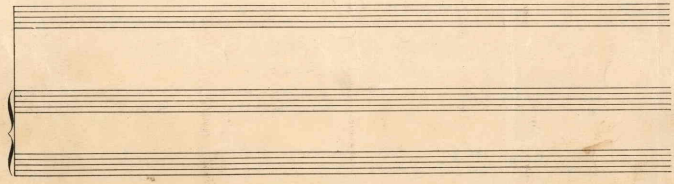

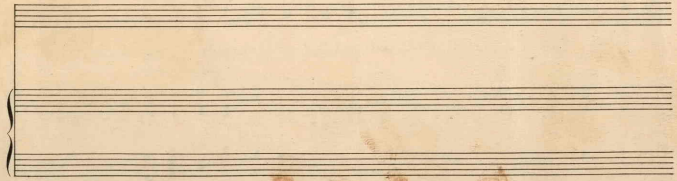

No. 9

437555