©LE436488 R

OCT 30 1918

VICTORY OR DEATH

By

DICK KETTLEWELL

OF THE U. S. ARMY.

Published by

J. H. FRIED,

MONTGOMERY, ALA.

M1646

.R

VICTORY OR DEATH

Words & Music by
DICK KETTLEWELL

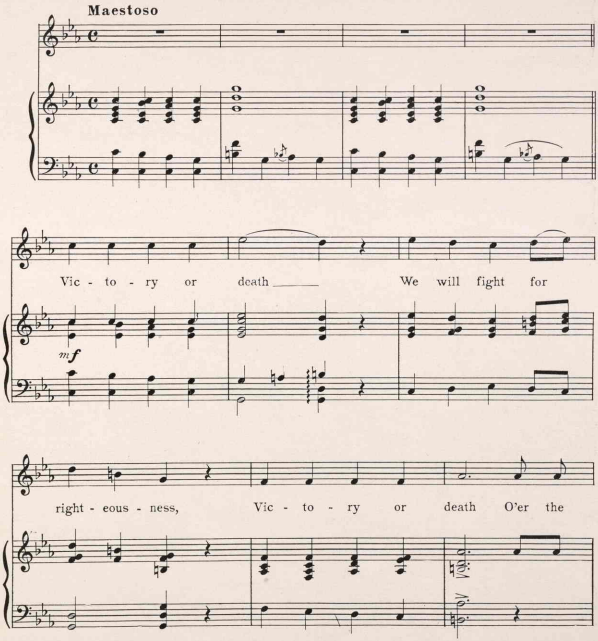

Copyright MCMXVIII by J. H. Fried.

top line trench-es we must go And let the mu-sic

play While the en-e-my we slay For

we are right and right is might, The Lord will guide our

Grandioso

way — A-mer-i-ca, A-mer-i-ca,

All your chil - dren love you, A - mer - i - ca, A - mer - i - ca.

True as the skies are blue We'll do our best for Un - cle Sam, To

keep Old Glo - ry wav - ing, Our cause is just, so

molto rit.

fight we must, To save A - mer - i - ca.

molto rit.

BE SURE TO

GET THE KAISER

A Wonderful Number in March Time Music

Splendid for Dancing

By FRIED & WILSON

(This is the Chorus)

Oh, you grand old Sammie Boys we're proud of you, Hooray!
When you're marching into Berlin to fight for U. S. A.
Just remember though we're left behind, we're strong for you
And when you get over to old Berlin Boys, be sure to get the
Kaiser too

442319