©CE437228
NOV 20 1918

REDEMPTION OF ALSACE LORRAINE.

(Song)

Words by
Frank Sutphin.

Music by
JOSEPH KIEFER.
arr. by H. J. LINCOLN

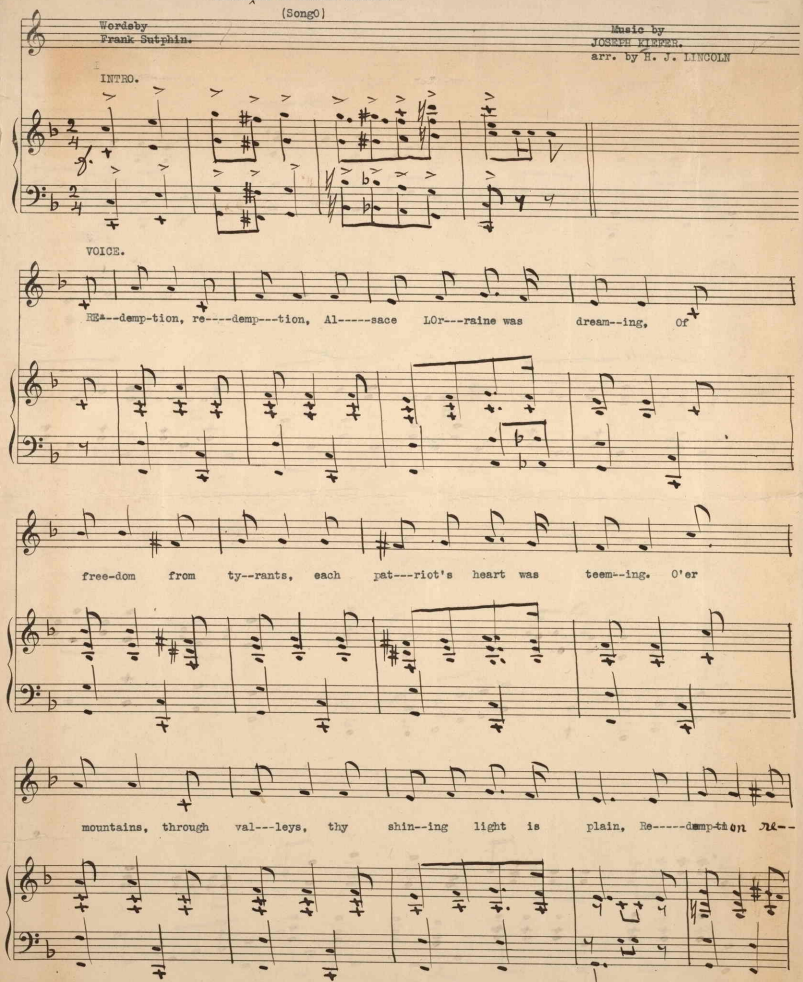

M1666
.K

Copyright by Joseph Kiefer 1918.

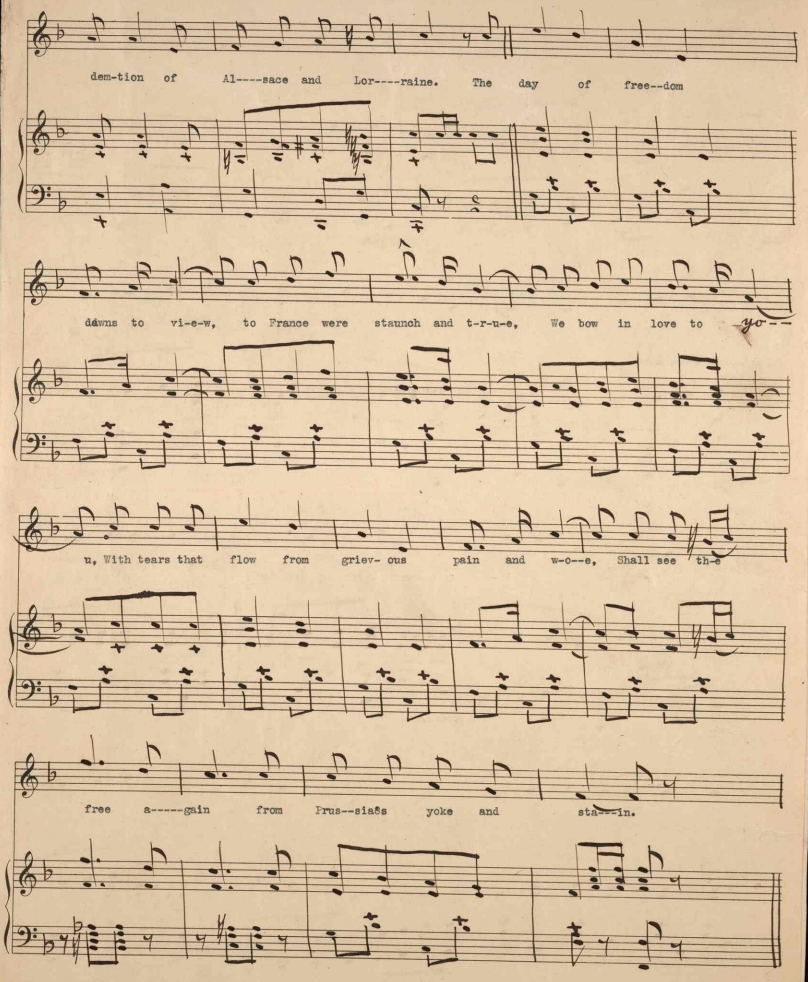
dem-tion of Al----sace and Lor----raine. The day of free--dom
dawns to vi-e-w, to France were staunch and t-r-u-e, We bow in love to yo--
u, With tears that flow from griev- ous pain and w-o--e, Shall see th-e
free a-----gain from Prus--sias yoke and sta---in.

Intro.

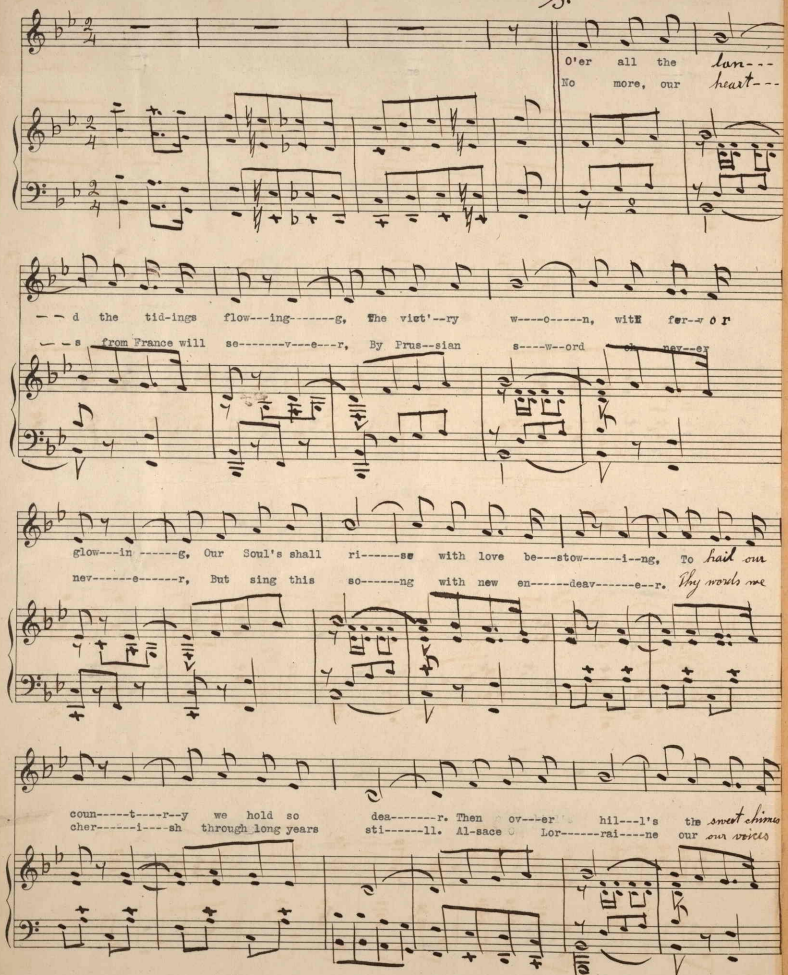
O'er all the lan---
No more, our heart---
d the tid-ings flow---ing-------g, The viet'--ry w----o-----n, with fer-v o r
s from France will se-------v---e---r, By Prus--sian s----w--ord o- nev--er
glow---in -----g, Our Soul's shall ri------se with love be---stow------i--ng, To hail our
nev------e------r, But sing this so------ng with new en------deav------e--r. Thy words we
coun-----t----r--y we hold so dea-------r. Then ov---er hil---l's the sweet chimes
cher------i----sh through long years sti------ll. Al-sace Lor------rai----ne our our voices

ring----i-----ng, Shall waft a---------w--a--------y their glad notes cle----ar, To heart's bowed
blen----d-----ing, These strains we sen---------d O'er dale and hi-----ll, Mar-seiles, Mar-

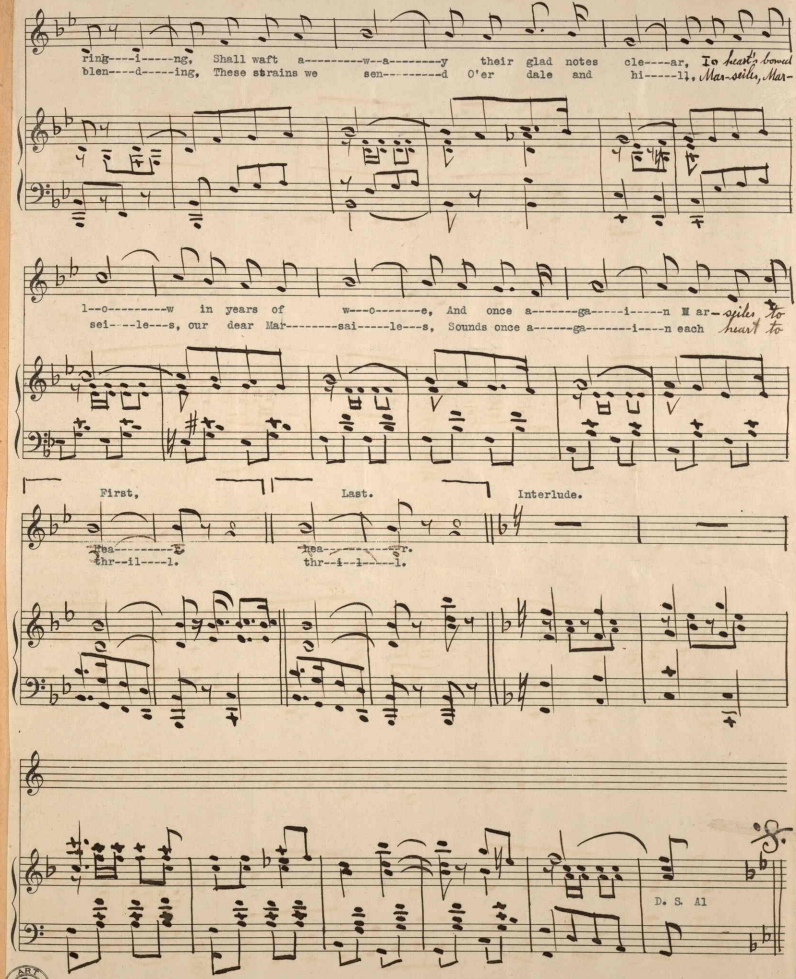

l--o---------w in years of w---o-------e, And once a-------ga-----i-----n Mar-seiles to
sei----le---s, our dear Mar--------sai-----le---s, Sounds once a------ga-------i----n each heart to

First, Last. Interlude.

hea---------r. hea---------r.
thr--il----l. thr--i--l----l.

D. S. Al