JUN 19 1919 ©CI E454266

by. A. Kinborod. (A. Borodkin)

„Hip hip hooray, our boys are coming."

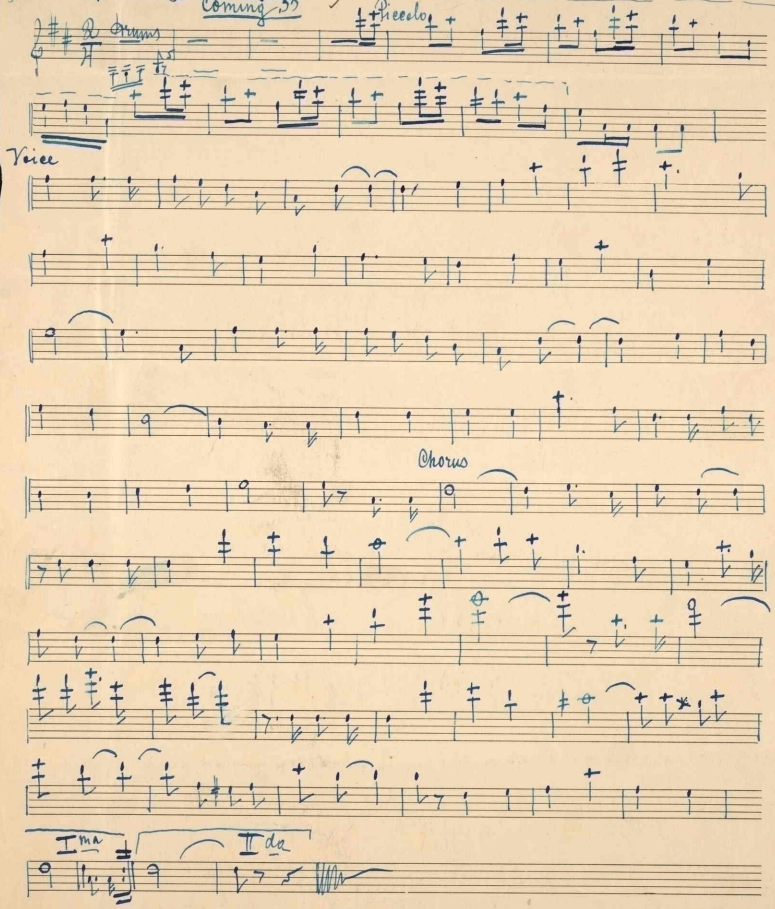

Carl Fischer, New York.
No. 4—12 lines.

M1646
K

465105

"Hip, hip, hooray our boy's are coming."

Voice: Hip, hip hooray, our boy's are coming,
let's sing, let's cheer our nations might
for they have fought for truth and right,
and brought us Victory, so,
Hip, hip hooray for nations heroes,
they did as heroes do,
they have made the germans bag for peace,
and put the kayser on his knees

Chorus: Hear the drums
hear the bugles
see our boys all brave and gay and
United State old glory
over heads of soldjer's, play.
sing and cheer for nations, heroes
sing and cheer hooray! hooray!
for they're fought for truth and freedom
of the World and U. S. A.

by. A. E. Kinborod. (A. E. Borodkin)