©CLE438718

DEC 13 1918

O Let the Nations be glad and rejoice

Thanksgiving Anthem

Written for the Peace Celebration of

1918

by

RALPH KINDER

Price 20 ¢

NEW YORK THE H. W. GRAY CO.
SOLE AGENTS FOR NOVELLO & CO.

M1646
.K

O Let the Nations be Glad

Thanksgiving Anthem

RALPH KINDER

New York: The H. W. GRAY CO., Sole Agents for NOVELLO & COMPANY, Limited *London*

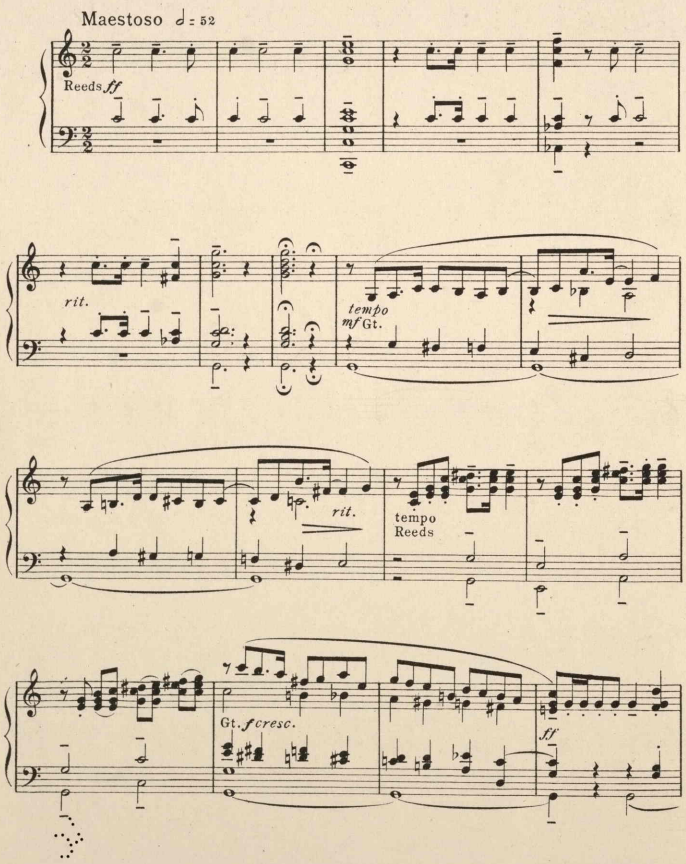

Copyright, 1918, by The H. W. Gray Co.

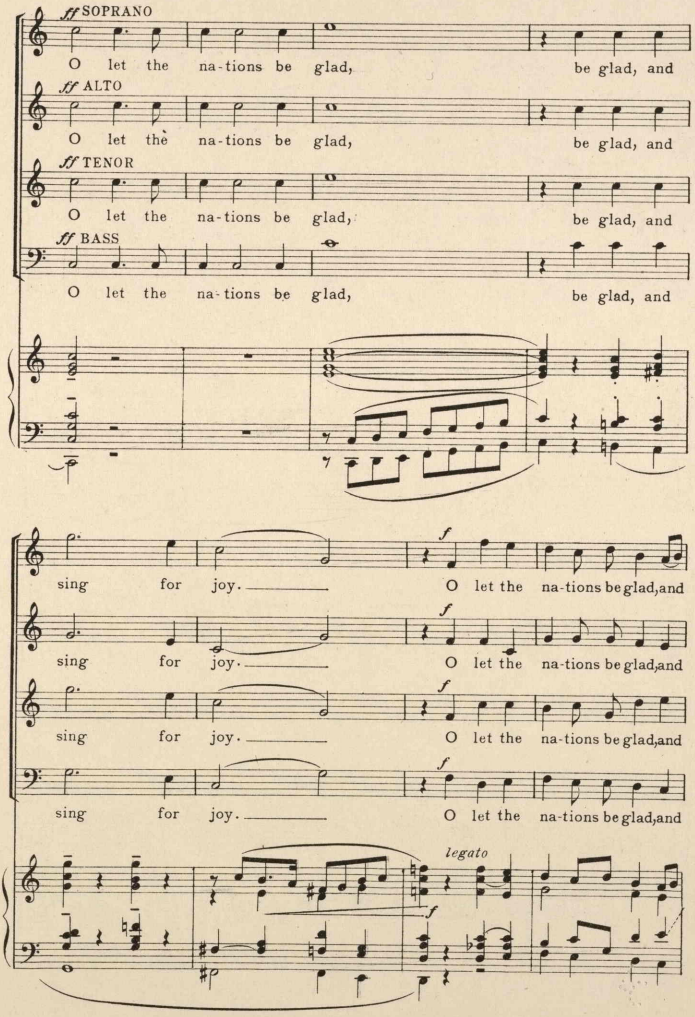
ff SOPRANO
O let the na-tions be glad, be glad, and
ff ALTO
O let the na-tions be glad, be glad, and
ff TENOR
O let the na-tions be glad, be glad, and
ff BASS
O let the na-tions be glad, be glad, and
sing for joy. O let the na-tions be glad, and
sing for joy. O let the na-tions be glad, and
sing for joy. O let the na-tions be glad, and
sing for joy. O let the na-tions be glad, and
f
legato

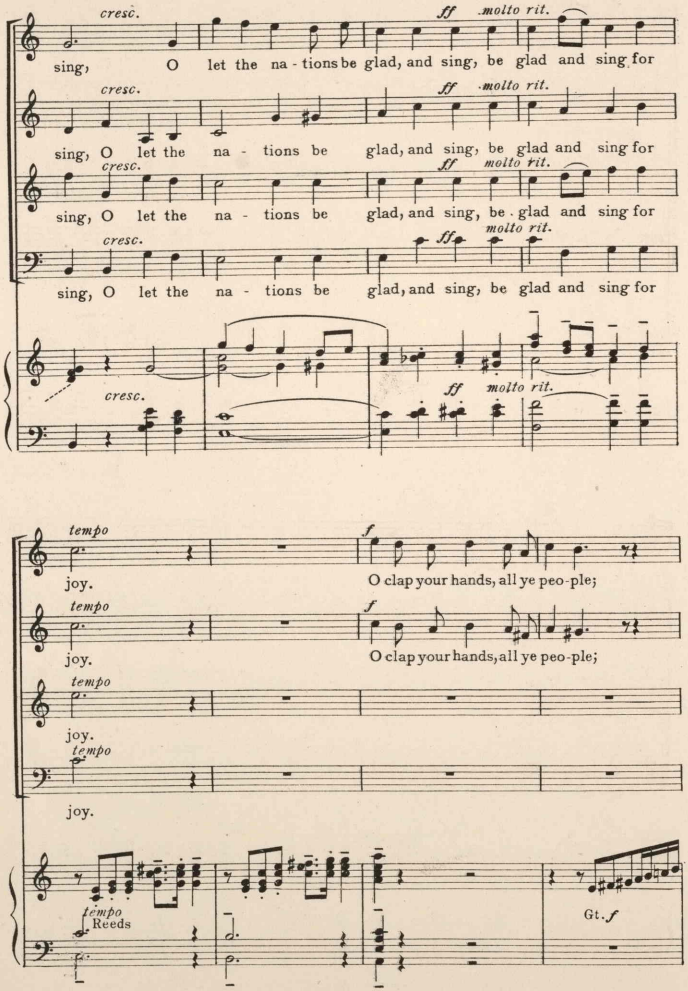
cresc.
ff
molto rit.
sing, O let the na - tions be glad, and sing, be glad and sing for
sing, O let the na - tions be glad, and sing, be glad and sing for
sing, O let the na - tions be glad, and sing, be glad and sing for
sing, O let the na - tions be glad, and sing, be glad and sing for
tempo
f
joy.
O clap your hands, all ye peo-ple;
joy.
O clap your hands, all ye peo-ple;
joy.
joy.
Reeds
Gt. f

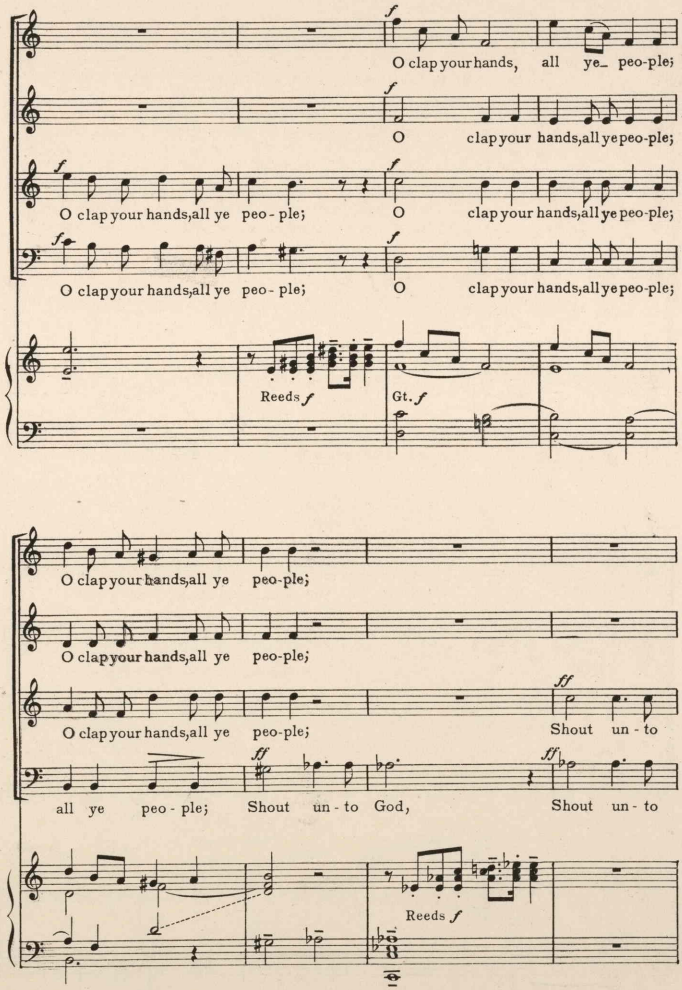
O clap your hands, all ye peo-ple;
O clap your hands, all ye peo-ple;
O clap your hands, all ye peo-ple;
O clap your hands, all ye peo-ple;
O clap your hands, all ye peo-ple;
O clap your hands, all ye peo-ple;
Reeds f
Gt. f
O clap your hands, all ye peo-ple;
O clap your hands, all ye peo-ple;
O clap your hands, all ye peo-ple;
Shout un-to
all ye peo-ple; Shout un-to God,
Shout un-to
Reeds f

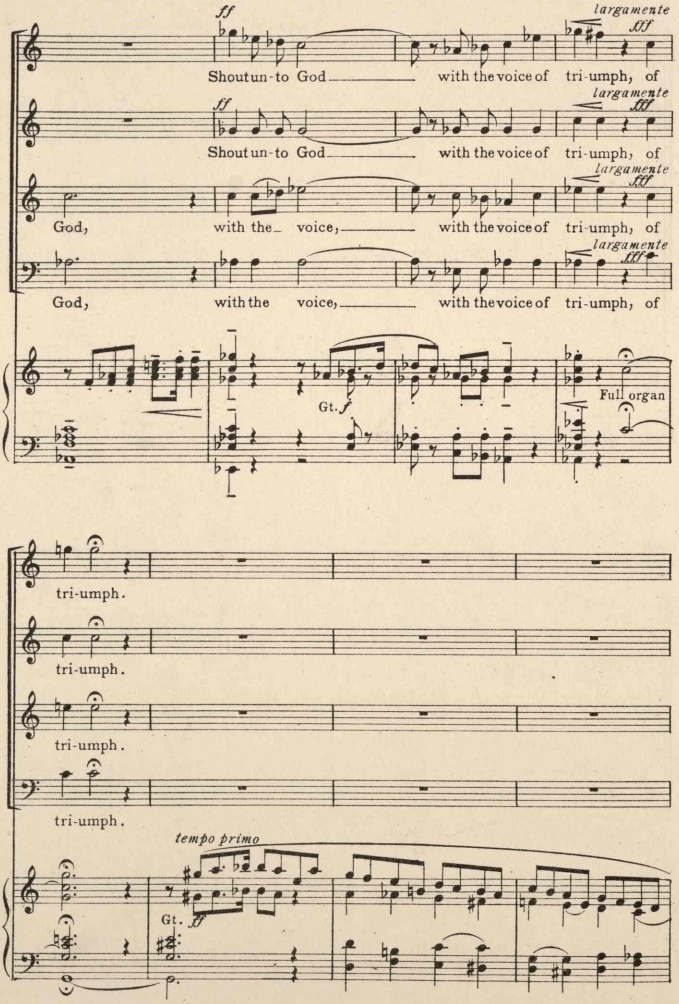
ff
largamente
fff
Shout un-to God with the voice of tri-umph, of
ff
largamente
fff
Shout un-to God with the voice of tri-umph, of
largamente
fff
God, with the voice, with the voice of tri-umph, of
largamente
fff
God, with the voice, with the voice of tri-umph, of
Gt.
f
Full organ
tri-umph.
tri-umph.
tri-umph.
tri-umph.
tempo primo
Gt.
ff

ff

O let the na-tions be glad,

ff

O let the na-tions be glad,

ff

O let the na-tions be glad,

ff

O let the na-tions be glad,

Ped.

be glad and sing for joy. O let the

f

be glad and sing for joy. O let the

f

be glad and sing for joy. O let the

f

be glad and sing for joy. O let the

f

leguto

f

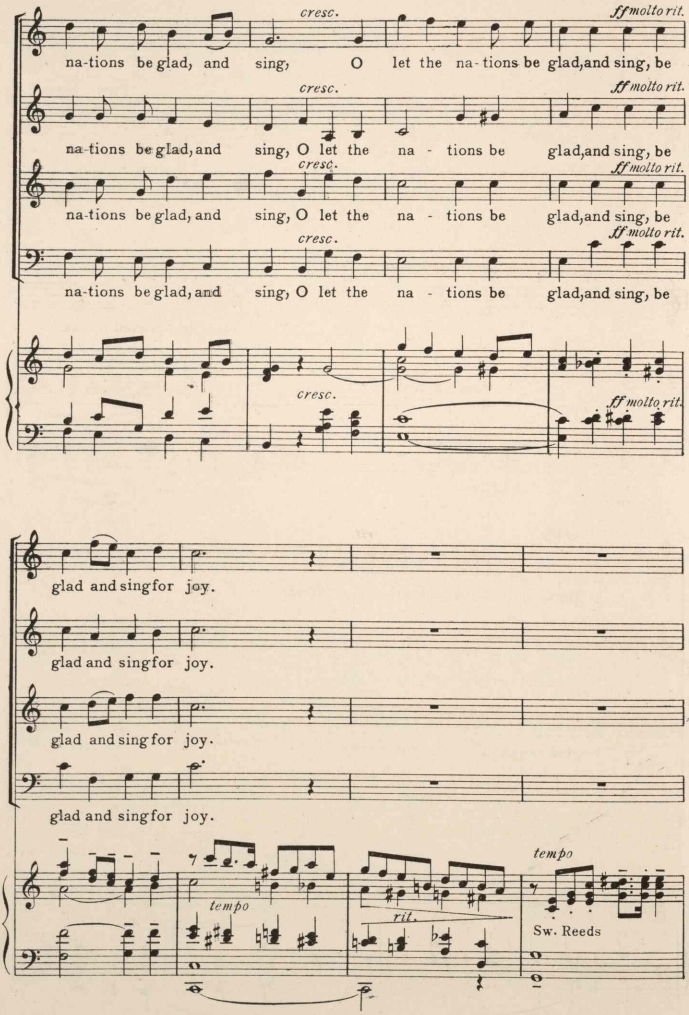
cresc.
ff molto rit.
na-tions be glad, and sing, O let the na-tions be glad, and sing, be
glad and sing for joy.
tempo
rit.
Sw. Reeds

Tempo molto ad lib

♩ = 84

reduce organ, and *rit.*

Sw. *p*

SOPRANO OR TENOR SOLO

rit.

For Thou, O God, hast proved us:

rit.

rit.

tempo

rit.

Thou hast tried us as sil-ver is tried;

tempo

rit.

tempo Gt.

Thou hast caus'd men to ride o-ver our heads: we went through

Sw.

Ped. *ad lib*

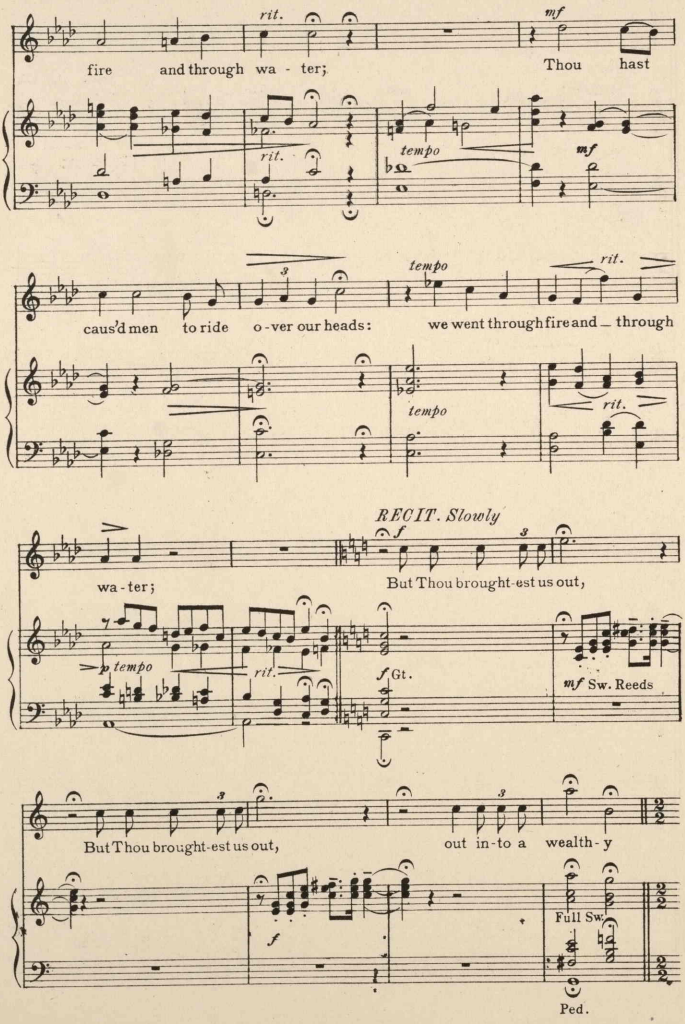
rit.
mf
fire and through wa - ter;
Thou hast
rit.
tempo
mf
caus'd men to ride o - ver our heads:
tempo
rit.
we went through fire and _ through
tempo
rit.
RECIT. Slowly
f
wa - ter;
But Thou brought-est us out,
p tempo
rit.
f Gt.
mf Sw. Reeds
But Thou brought-est us out,
out in-to a wealth - y
f
Full Sw.
Ped.

SOPRANO
Solo

place.

ALTO

TENOR
f Full

Thanks be to God, which giv-eth us the vic-to-ry, which

BASS

♩ = 84

Gt. *f*

f Full

Thanks be to God, which giv-eth us the vic-to-ry, which

mf

giv-eth us the vic-to-ry through our Lord Je-sus

f Full

Thanks be to God, ___ which giv-eth us the_ vic-to-ry, which

mf

giv-eth_ us the vic-to-ry through our Lord Je-sus_

Christ. Thanks be to_ God. Thanks be to_

mf

giv-eth_ us the vic-to-ry through our Lord Je-sus

Christ. Thanks be to_ God. Thanks be to_

God.

f Full

Thanks be to God, ___ which giv-eth us the_ vic-to-ry, which

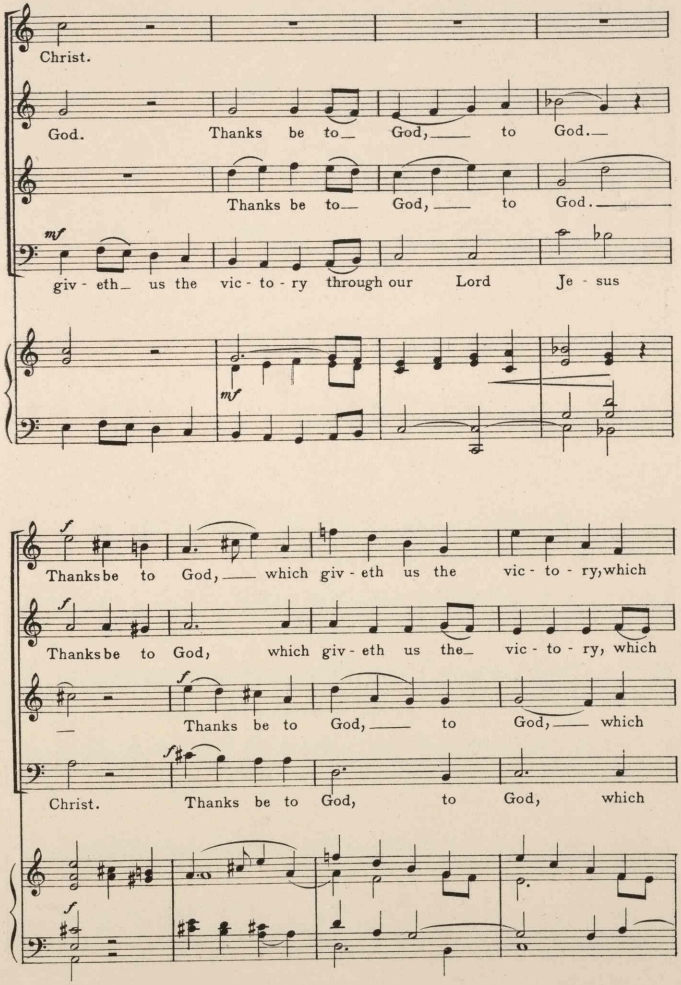
Christ.
God. Thanks be to God, to God.
Thanks be to God, to God.
mf
giv - eth us the vic - to - ry through our Lord Je - sus
mf
f
Thanks be to God, which giv - eth us the vic - to - ry, which
f
Thanks be to God, which giv - eth us the vic - to - ry, which
f
Thanks be to God, to God, which
f
Christ. Thanks be to God, to God, which
f

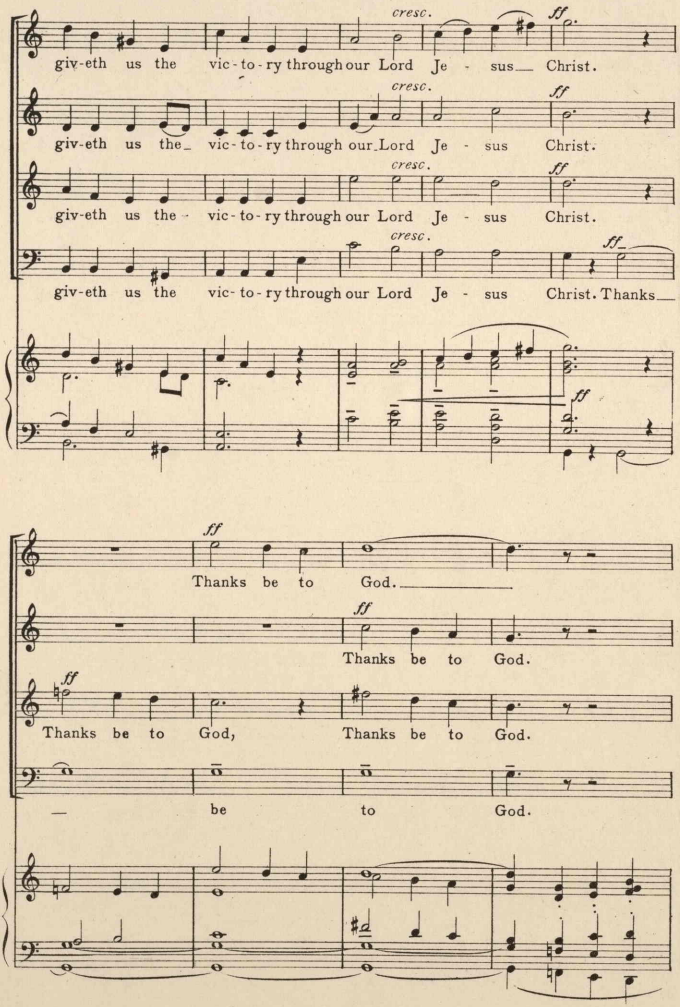
cresc.
ff
giv-eth us the vic-to-ry through our Lord Je - sus Christ.
giv-eth us the vic-to-ry through our Lord Je - sus Christ.
giv-eth us the vic-to-ry through our Lord Je - sus Christ.
giv-eth us the vic-to-ry through our Lord Je - sus Christ. Thanks
Thanks be to God.
Thanks be to God.
Thanks be to God, Thanks be to God.
be to God.

ff

Thanks be to God, which giv-eth us the vic - to - ry, which

ff

Thanks be to God, which giv-eth us the vic - to - ry, which

ff

Thanks be to God, which giv-eth us the vic - to - ry, which

ff

Thanks be to God, which giv-eth us the vic - to - ry, which

ff

rit.

giv - eth us the vic - to - ry through our Lord Je - sus Christ.

rit.

giv - eth us the vic - to - ry through our Lord Je - sus Christ.

rit.

giv - eth us the vic - to - ry through our Lord Je - sus Christ.

rit.

giv - eth us the vic - to - ry through our Lord Je - sus Christ.

𝅗𝅥 = 52

rit.

a tempo primo

Reeds
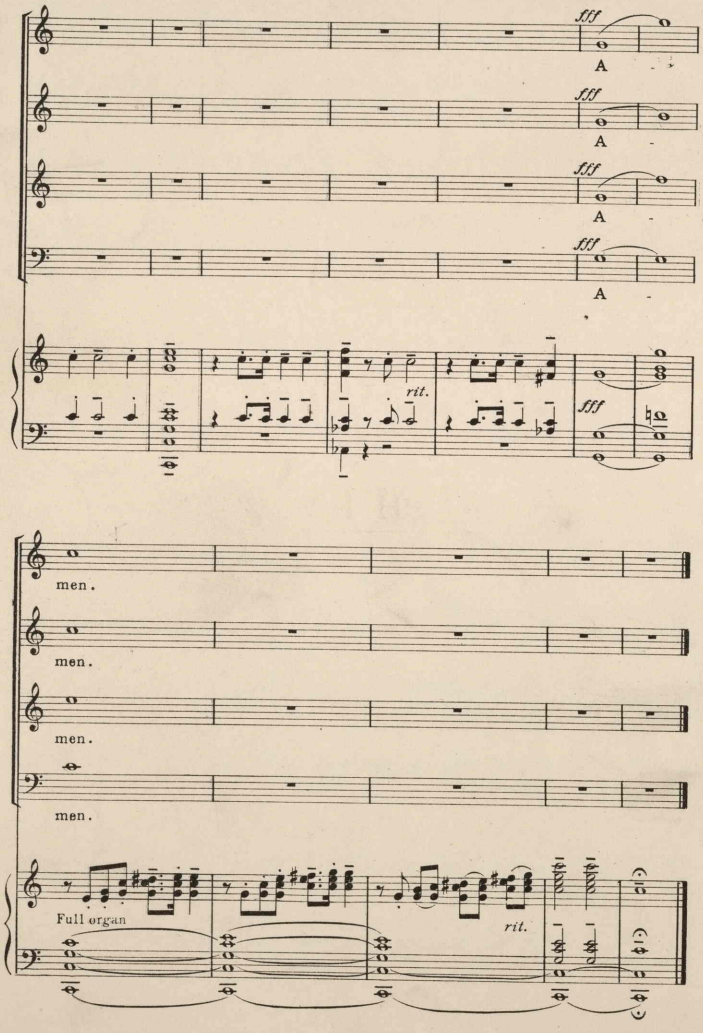
445204