Title

CLE439384
JAN -2 1919

The Victory Song

Words & music by
Laura Kuenster

Moderato

Piano

voice

The day was dark The mud was very deep Our
The war is o'er And many hearts are glad And

foot steps lagged Destruction at our feet It
get there's some whose hearts are very sad So

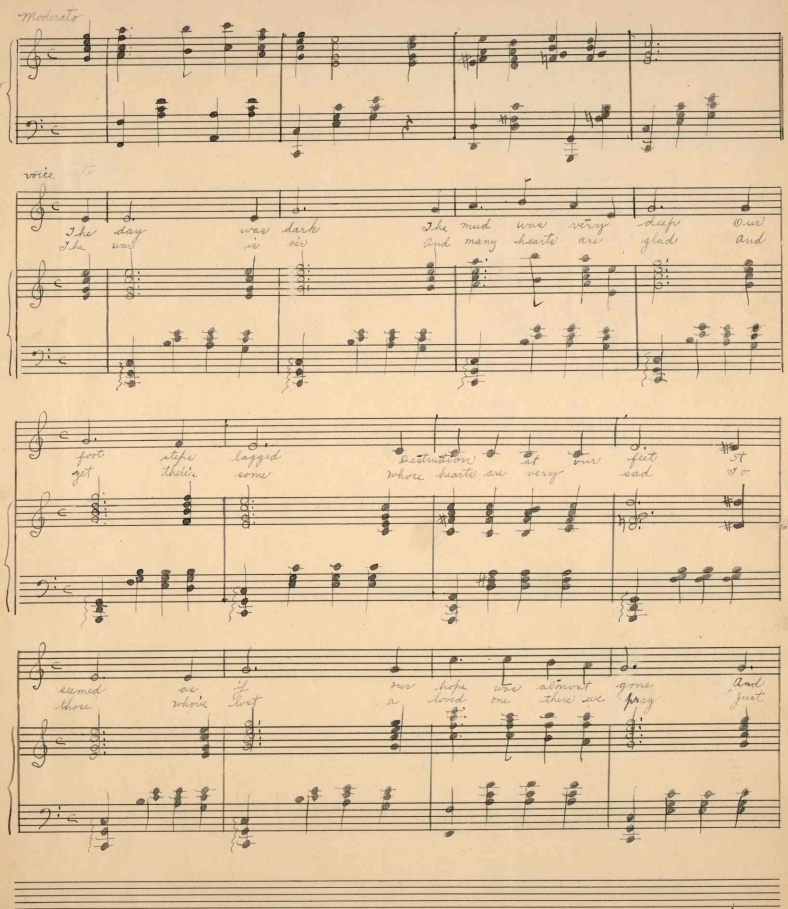

seemed as if our hope was almost gone And
those who've lost a loved one there we pray just

H1646
K
No. 1

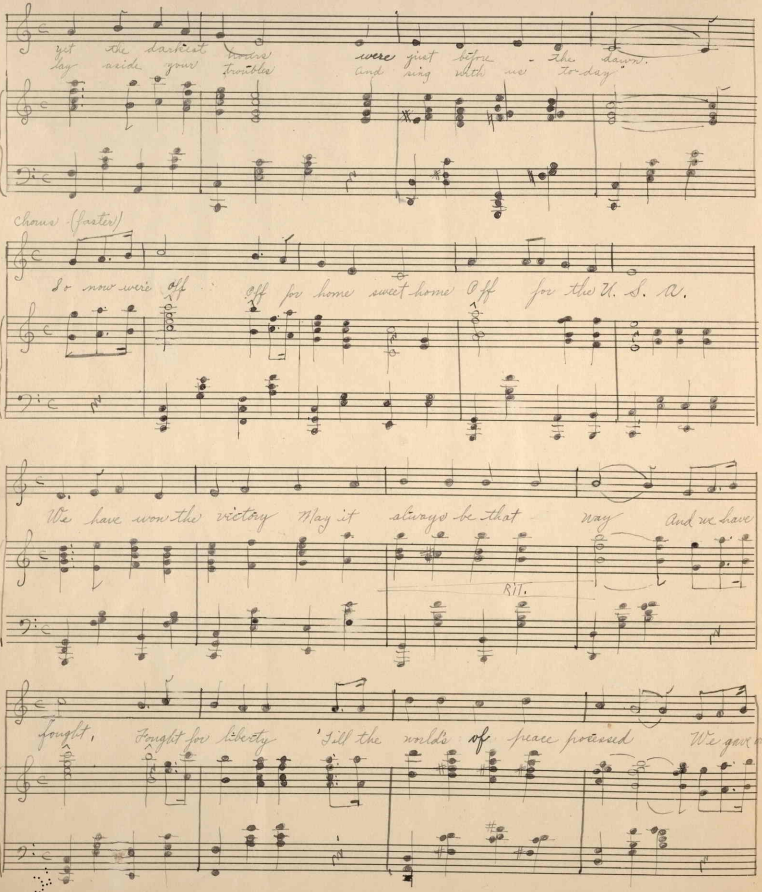
yet the darkest hours were just before the dawn.
lay aside your troubles and sing with me today.
Chorus (faster)
So now we're off Off for home sweet home Off for the U. S. A.
We have won the victory May it always be that way And we have
RIT.
fought, Fought for liberty 'Till the world's of peace possessed We gave our

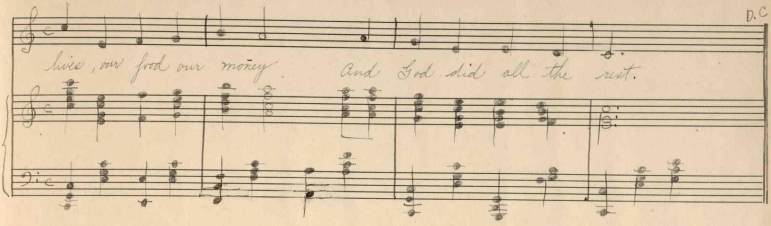

D.C

lives, our food our money. And God did all the rest.

Laura Kuenster Cassville Wis.

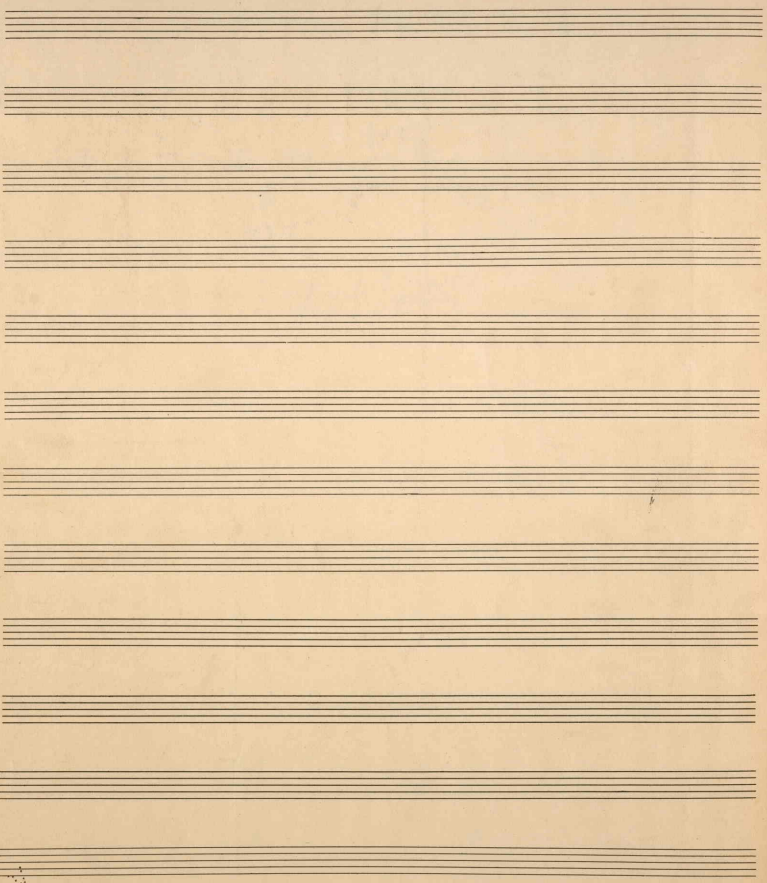

450602

From Laura Kuenster
Cassville Wis.