©CLE426700
JUN 19 1918

FOR AMERICA

OUR KHAKI BOYS MARCH SONG

PUBLISHED BY
CHARLES E. KING

MARCH SONG
BY
CHARLES E. KING

HONOLULU,
HAWAII.

H1646
K

For America

Our Khaki Boys March Song

CHAS. E. KING

Moderato

1. Un - cle Sam now is call - ing to his side All his
2. With the na - tions a - cross the sea we'll stand Till the

faith - ful and will-ing sons so strong To u - nite in war a -
ty - rant, our com-mon foe we slay. And when u - ni - ver - sal

gainst the cru - el Hun, And march to the front to this song.
peace is thus as - sured, We'll come back to our U. S. A.

CHORUS

A - me-ri-ca be - lov-ed coun-try of mine Thy sons and daugh - ters fight for

Copyright, 1918, by Chas. E. King
International Copyright Secured. All Rights Reserved.

thee A-gainst op - pres-sion and greed, we'll war un-til freed.

We give our all for li - ber - ty. The stars and stripes

on fields of bat-tle will lead your kha-ki boys to vic - to - ry.

cresc. *f*

They fight for right, for world - wide free - dom and for A -

ff

me - - ri - - ca. A - ca.

1. 2.

SONGS OF ALOHA LAND

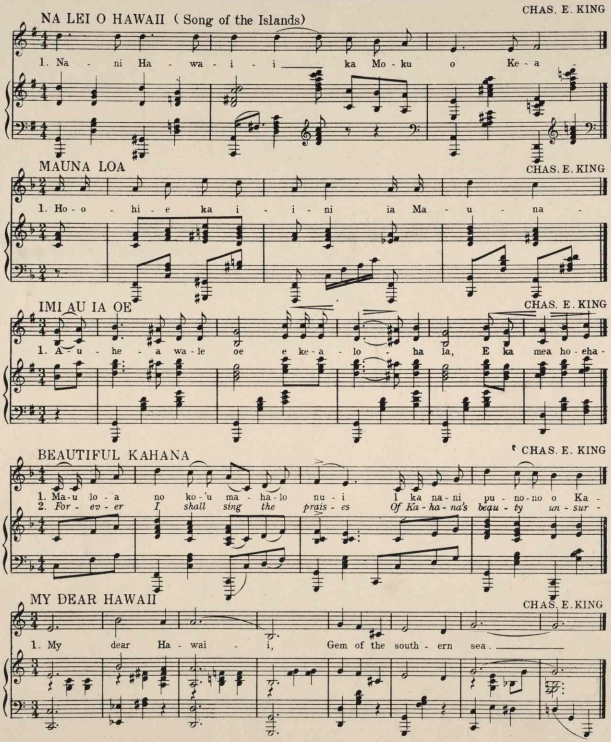

KING'S BOOK OF HAWAIIAN MELODIES

A collection of the best melodies of the music-loving people of
THE PARADISE OF THE PACIFIC

Published by Chas. E. King, P.O. Box 9, Honolulu, Hawaii.

43457.1