Words by Julius Simonson

"Spirit of 1918"

Music by Philip Klatzkin

SEP 20 1918
©CLE431147

Allegtto

Slow

Voice

(Voice)

From far a-cro-ss, from dis-tant lands — There sounds a call — for hel-ping ha-nds: "A-Mer i-ca, we need your sons!"

From North and South, — and East and west — on ru-sh our hos-ts and br-ing their best — of youth and man-hood, trea-sure, all,

Brings from our hea-rts a quick res-ponse, O, — And bravely Mar-ching forth they call: O, —

Ped.

accell.

poco

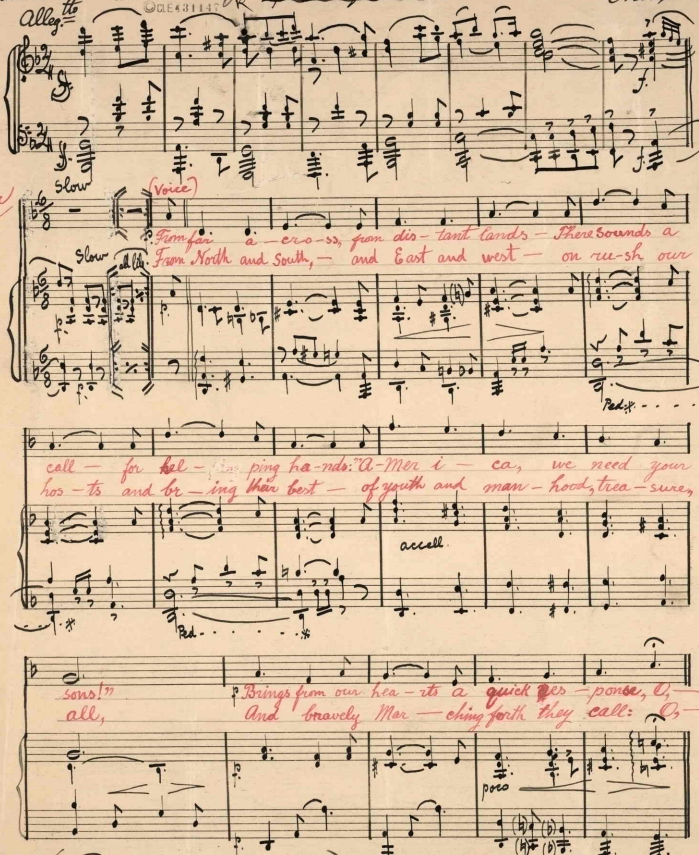

(Registered Sept 19th — 1918.)

H1646
.K

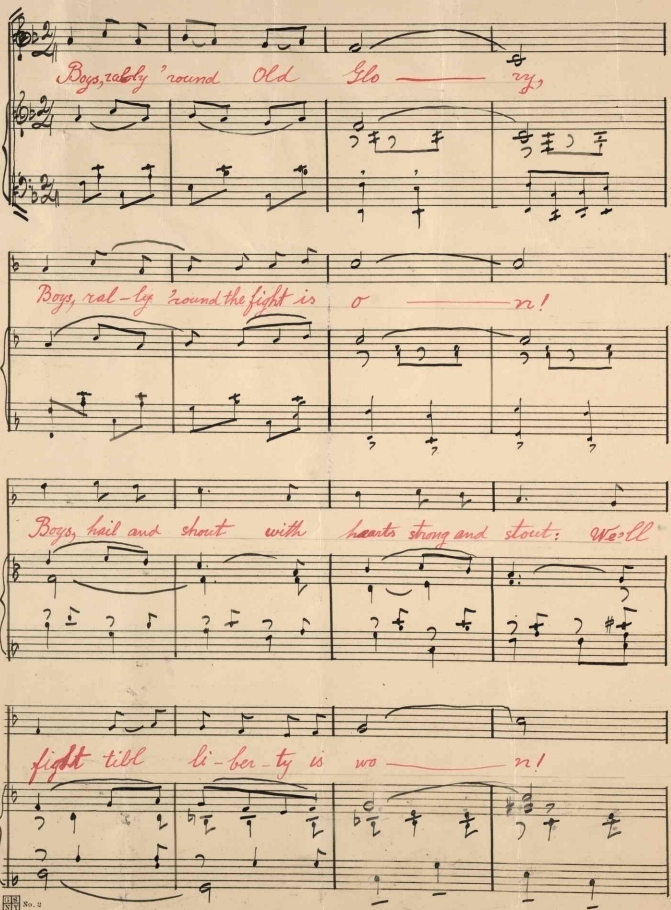
Chorus
Boys, rally 'round Old Glo ry,
Boys, ral-ly 'round the fight is o n!
Boys, hail and shout with hearts strong and stout: We'll
fight till li-ber-ty is wo n!

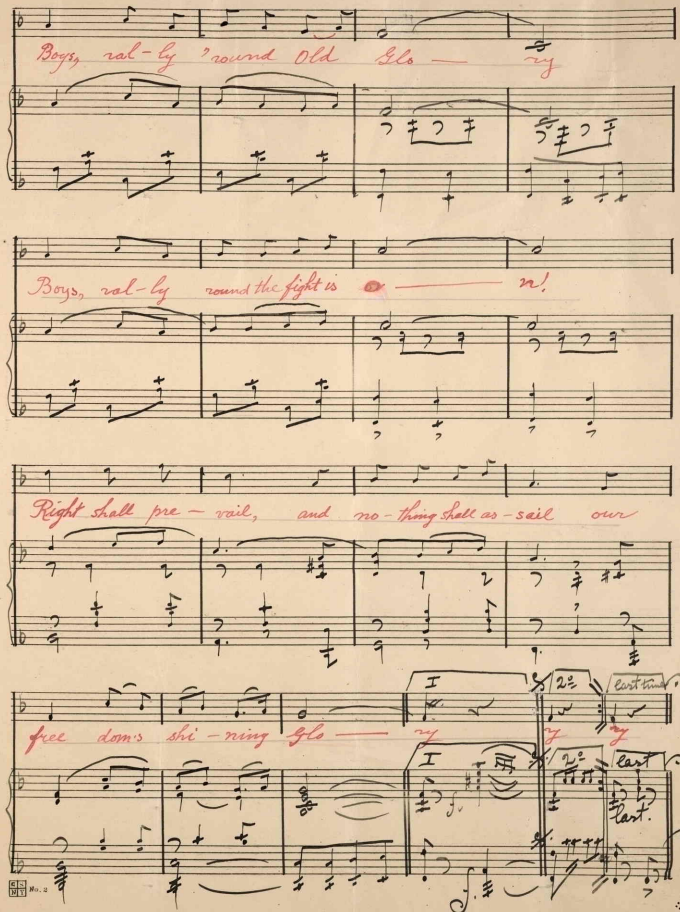

Boys, ral-ly 'round Old Glo — ry

Boys, ral-ly round the fight is o — n!

Right shall pre — vail, and no-thing shall as-sail our

free dom's shi-ning Glo — ry ry ry

I 2º last time

I 2º last last.

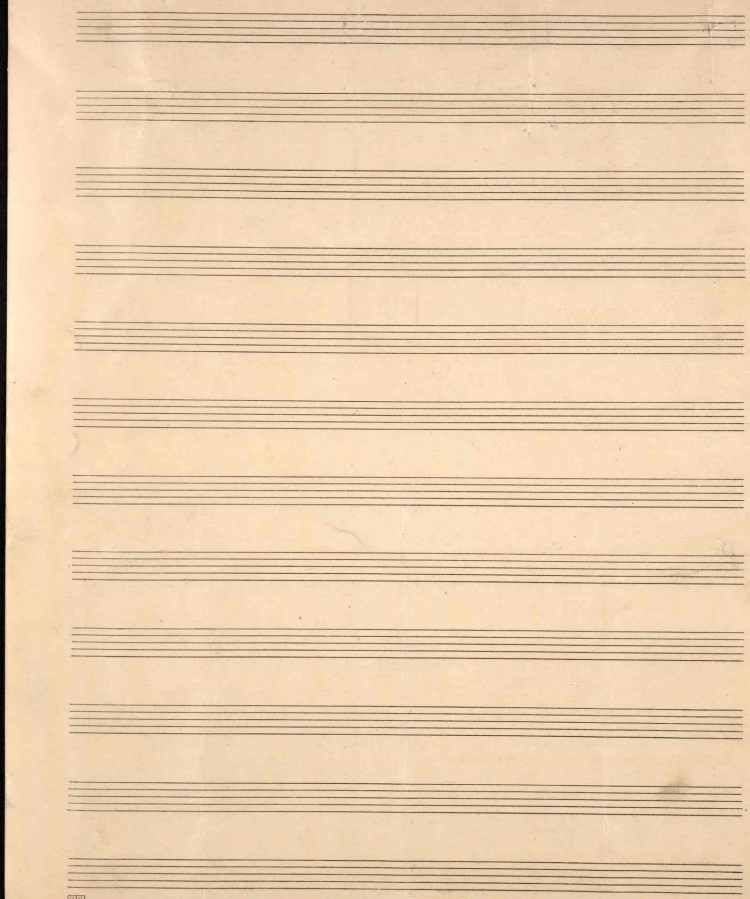

No. 2

435143