©CLE443121
MAR -6 1919

Sung by
RICCARDO STRACCIARI

MEDIUM IN B MINOR

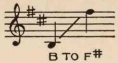

B TO F#

IN FLANDERS' FIELDS

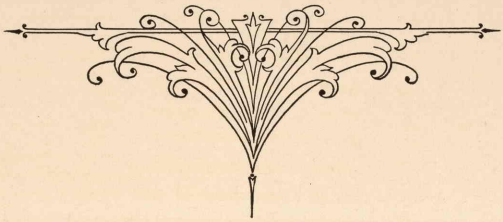

Lyric by
LIEUT.-COL. JOHN D. McCRAE
Music by
F. HENRI KLICKMANN

Price 60 cents

FRANK K. ROOT & CO.
McKINLEY MUSIC CO. OWNERS
CHICAGO NEW YORK

Albert & Son, Australasian Agents, Sydney, Australia.

M1646
.K

Sung by Riccardo Stracciari

IN FLANDERS' FIELDS

Medium in B Minor

D (B) to F♯

Lyric by
LIEUT: COL. JOHN D. McCRAE

Music by
F. HENRI KLICKMANN

Moderato Grazioso

L.H. *mp* — *dim.* — *rit.* R.H. — *p*

Andante con espressione.

p

In Flanders' Fields the pop-pies grow Be-tween the cross-es, row on row, That

p

stringendo — *cresc.* — *f* — *p* — *mp*

mark our place, while in the sky The larks, still brave-ly sing-ing, fly— Un-heard a-

stringendo — *cresc.* — *f* — *p* — *mp*

Copyright MCMXIX by Frank K. Root & Co.
British Copyright Secured.

rit.

mid the guns be-low, a - mid the guns be-low.

pp Meno mosso

We are the dead;

rit.

ad lib.

mf

pp lugubre

p

accel. e cresc.

mf

short days a - go We lived, felt dawn, saw sun - set's glow,

p

accel. e cresc.

mf

p a tempo

pp Adagio

Loved and were loved, and now we lie In Flan-ders' Fields.

Con Brio

p a tempo

pp Adagio

deciso

f

Marziale

Take

ff poco rit.

pesante

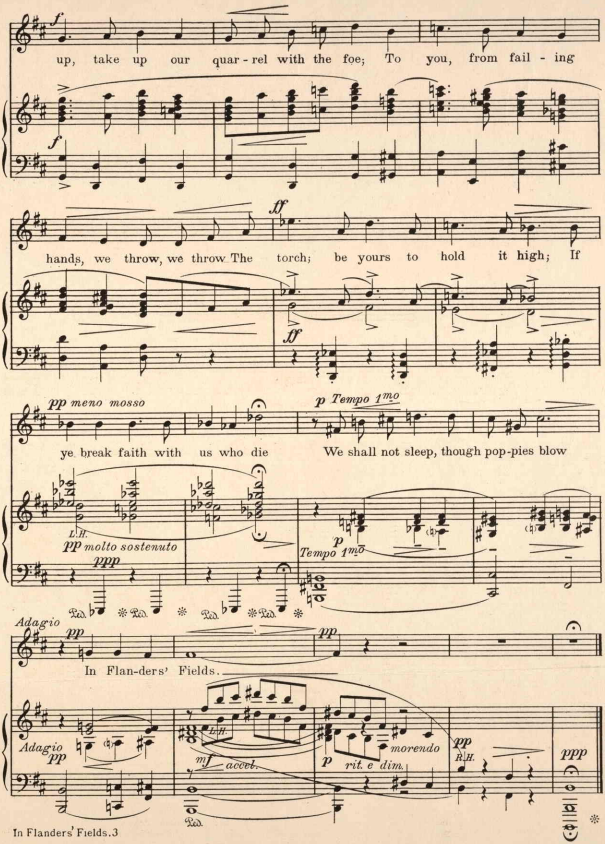
f
up, take up our quar - rel with the foe; To you, from fail - ing
f
fz
hands, we throw, we throw The torch; be yours to hold it high; If
fz
pp meno mosso
p Tempo 1mo
ye break faith with us who die We shall not sleep, though pop-pies blow
L.H.
pp molto sostenuto
ppp
p
Tempo 1mo
Adagio
pp
pp
In Flan-ders' Fields.
Adagio
pp
L.H.
mf accel.
p
rit. e dim.
morendo
pp
R.H.
ppp

In memory of
PAUL CODY BENTLEY and QUENTIN ROOSEVELT
Companions at Harvard, Plattsburg and in France.

THERE IS NO DEATH— THEY ALL SURVIVE

Medium key in E♭

Lyric by
FREDERICK W. BENTLEY

Music by
F. HENRI KLICKMANN

Andante Moderato

con espressione

Where France's bleed-ing lil - ies

mf *p* *rall.* *p a tempo*

più mosso

gleam By fall-en spire and char-nel stream His bod-y rests with-in a

L.H. L.H.

colla voce

a tempo *f* *rall.* *a tempo* *p*

grave; He went to war, and died to save. The

a tempo *f* *rall.* *p a tempo*

Copyright MCMXIX by Frank K. Root & Co.
British Copyright Secured.

Complete Copies Wherever Music Is Sold, or from the Publishers
Chicago FRANK K. ROOT & CO. New York
McKINLEY MUSIC CO., Owners

452142