APR -8 1918
©QE419664

LYRIC BY
WILBUR D. NESBIT.

MUSIC BY
HENRI KLICKMANN.

LETS KEEP THE GLOW IN OLD GLORY.

Marcia.

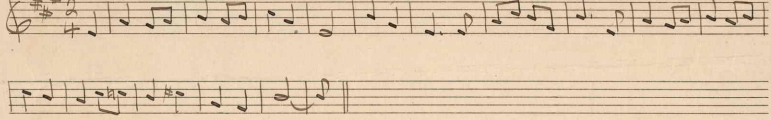

CHOS.

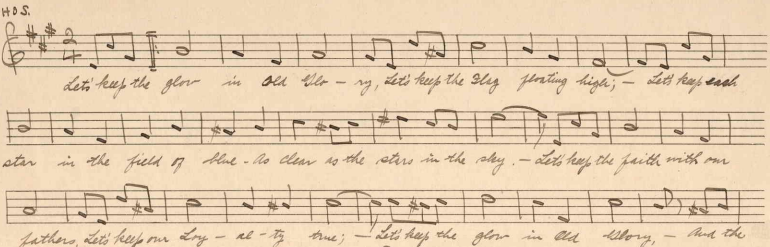

Copyright, MCMXVIII, by Frank K. Root & Co.
British Copyright secured

M1646
No 1
H

430165