©CLE 417736 R
MAR 15 1918

IN FRANCE AND FLANDERS

WORDS & MUSIC BY LEO. KNESS.
OAKLAND ALAMEDA Co.
CAL.

f.f.

Ped

VOICE

Ov - er there in France and Flan - ders Yank - ee
Ov - er there in France and Flan - ders We will

PIANO

guns roar out their thun - ders Our lines will
show the Kai - er won - ders How we broke his

ff ff

ff.

nev - er wav - er Yank - ee lads will ask no
lines a - sun - der Smash'd his strong - - - hold ov - er

M1646
.K

Nr. 3.—Carl Fischer, New York.

Copyright, 1918.
By Leo Kness.

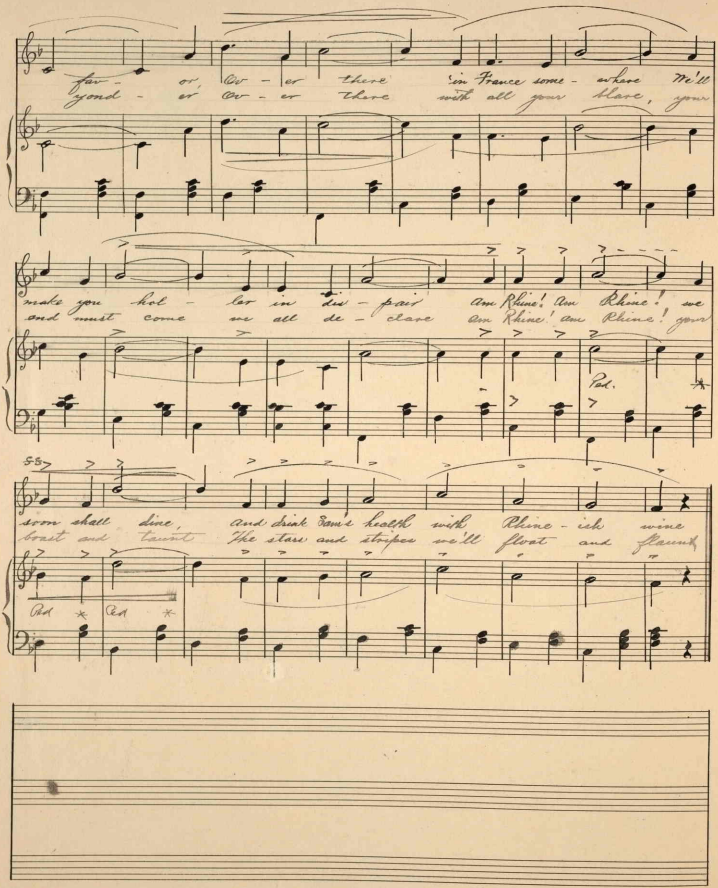

fav - or, Ov - er there in France some - where We'll
yond - er Ov - er there with all your blare, your

make you hol - ler in dis - pair Am Rhine! Am Rhine! we
and must come we all de - clare Am Rhine! Am Rhine! your

Ped. *

SS

soon shall dine, and drink Sam's health with Rhine - ish wine
boast and taunt The stars and stripes we'll float and flaunt

Ped * Ped *

76.20/15

CHORUS.

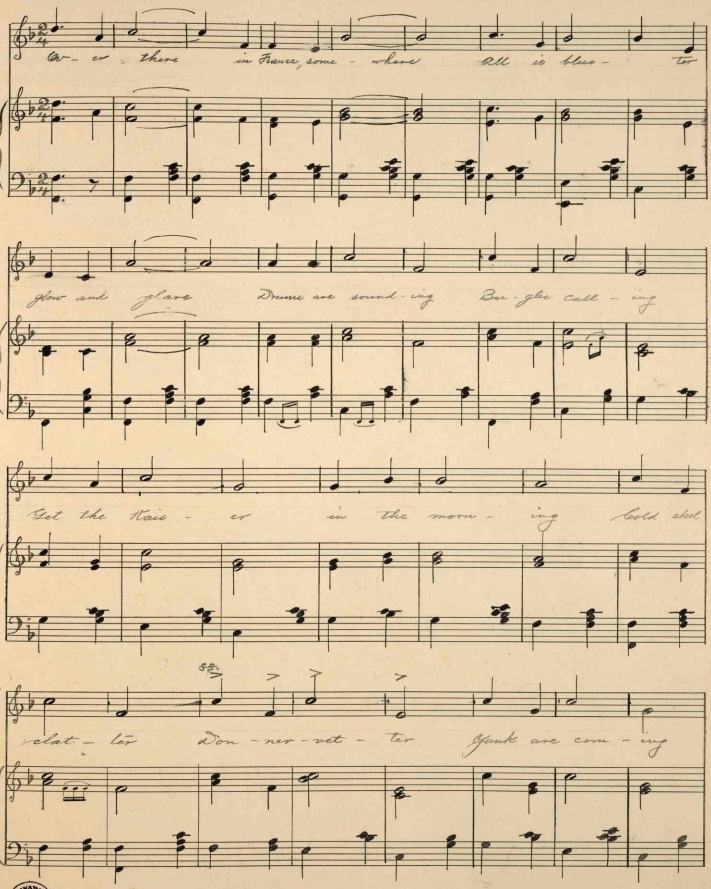
Ev - er there in France, some - where All is blue - ter
Flow and glare Drums are sound - ing Bu - gles call - ing
Get the Kais - er in the morn - ing Cold steel
clat - ter Don - ner - vet - ter Yank are com - ing

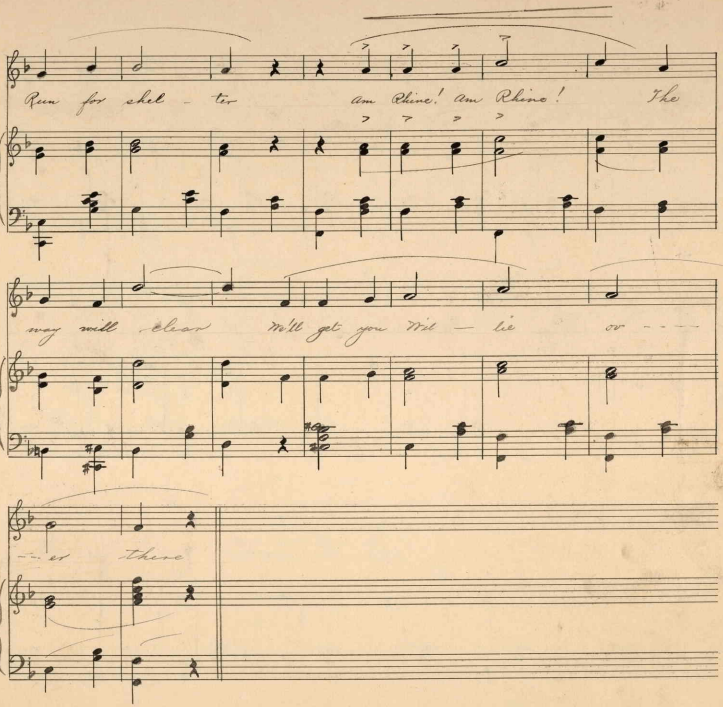
Run for shel - ter am Rhine! am Rhine! The
way will clear We'll get you Wit - le or - - -
- - er there