JAN 31 1918
©CLE 16716
R

M1646 KNORR, H.F.
.K THE SAMMY BOYS

Nr. 3.—Carl Fischer, New York.

Copyright 1918
by
Harriette Francies Knorr

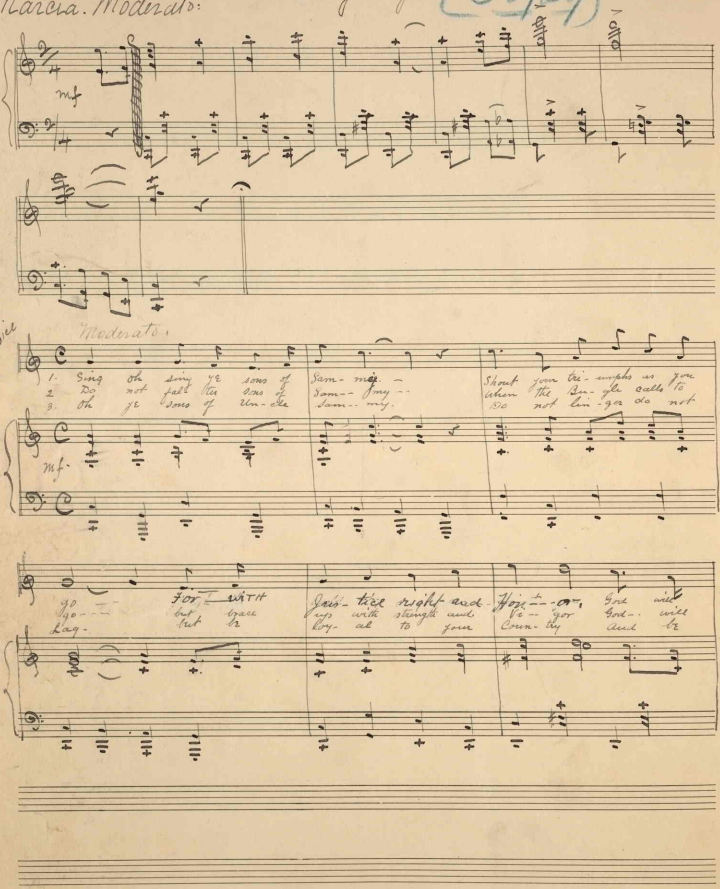

Marcia. Moderato: "The Sammy Boys" (Copy) Arr. by Joe. Monk.

mf

Voice

Moderato.

1. Sing oh sing ye sons of Sam- my. — Shout your tri- umphs as you
2. Do not fall the sons of Sam-- my -- When the Bu- gle calls to
3. Oh ye sons of Un- cle Sam-- my. Do not lin- ger do not

mf

go — For WITH Jus- tice right and Hon-- or, God will
go-- but trace up with strength and Vi-- gor God- will
Lag- but be loy- al to your Coun- try and be

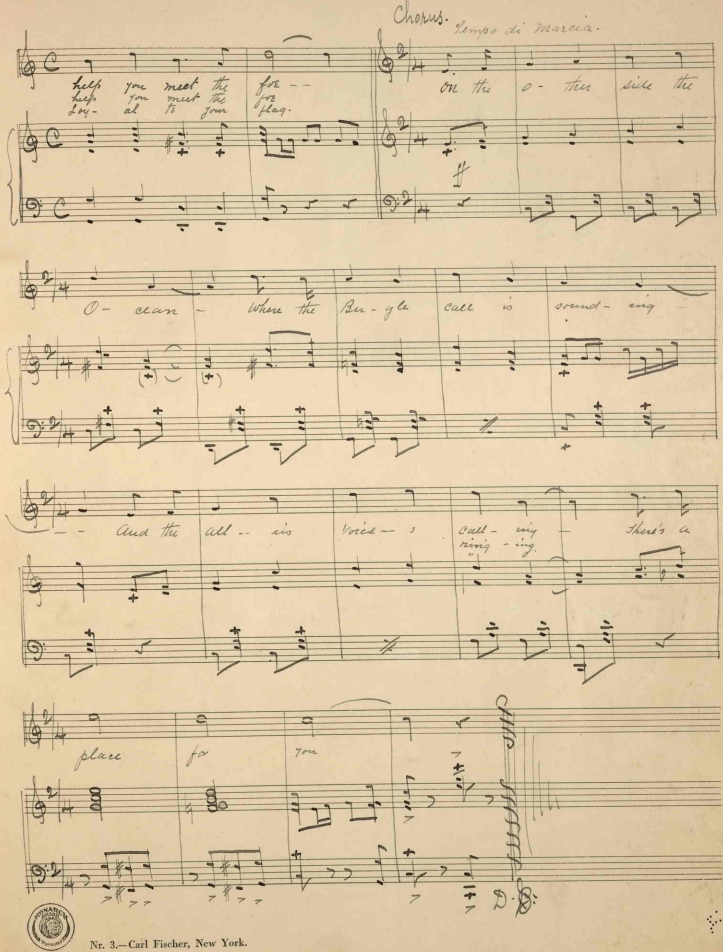
Chorus. Tempo di marcia.
help you meet the foe — on the o - ther side the
help you meet the foe
Loy - al to your flag.
O - cean — where the Bu - gle call is sound - ing —
— And the all — is voice — s call - ing — there's a
ring - ing.
place for you