DEC -2 1918 ©CLE437662

Piano.

One Last Good Bye.

(John Harrison Lambert)

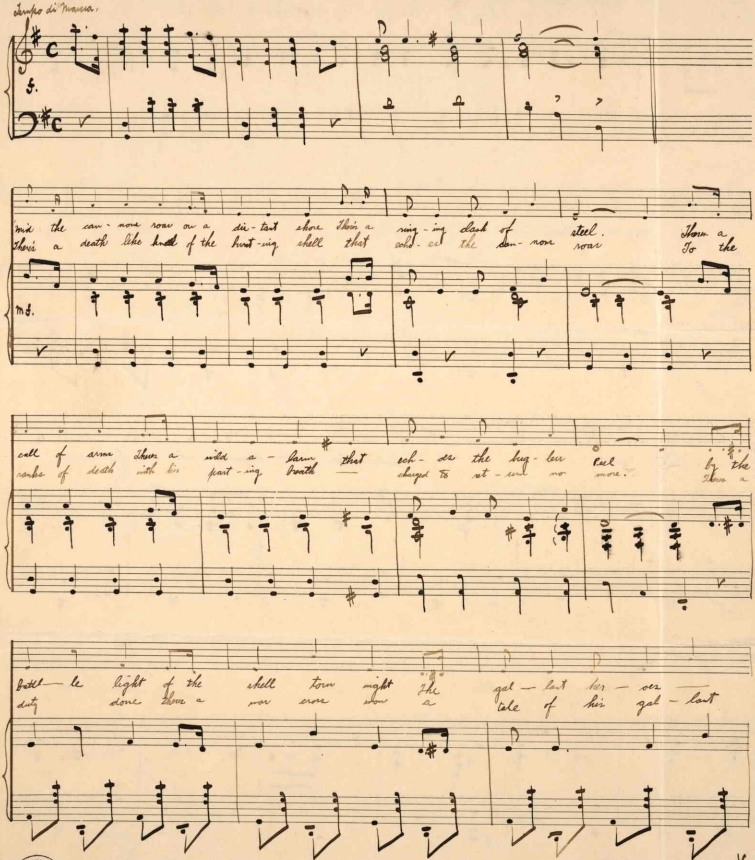

Carl Fischer, New York.
No. 4—12 lines.

M1646
.L

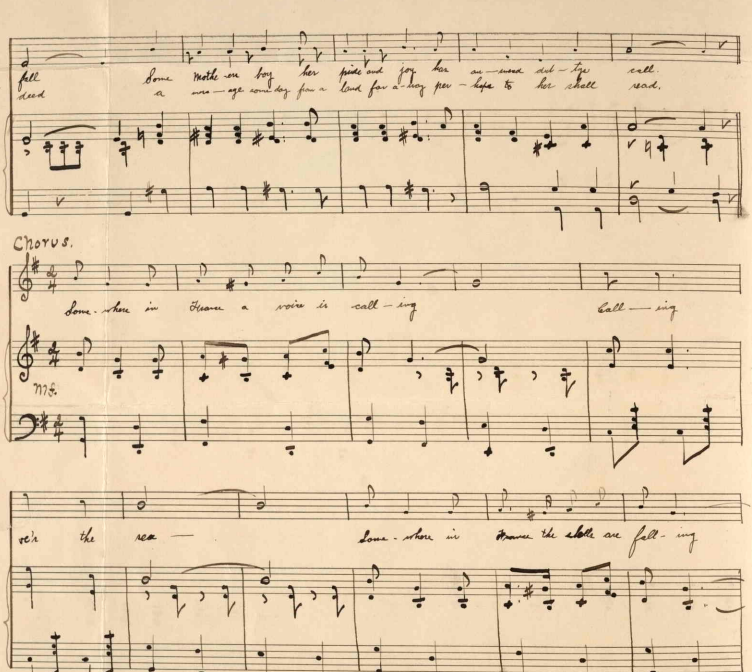

fall Some Mothe-ers boy her pride and joy her an-swered dut-ys call.
dead a mes-age some day from a land far a-way per-hops to her shall read.

Chorus.

Some-where in France a voice is call-ing Call-ing

MS.

ve'r the sea — Some-where in France the shells are fall-ing

— In this strife for lib-er-ty - - - - - . Some-where a

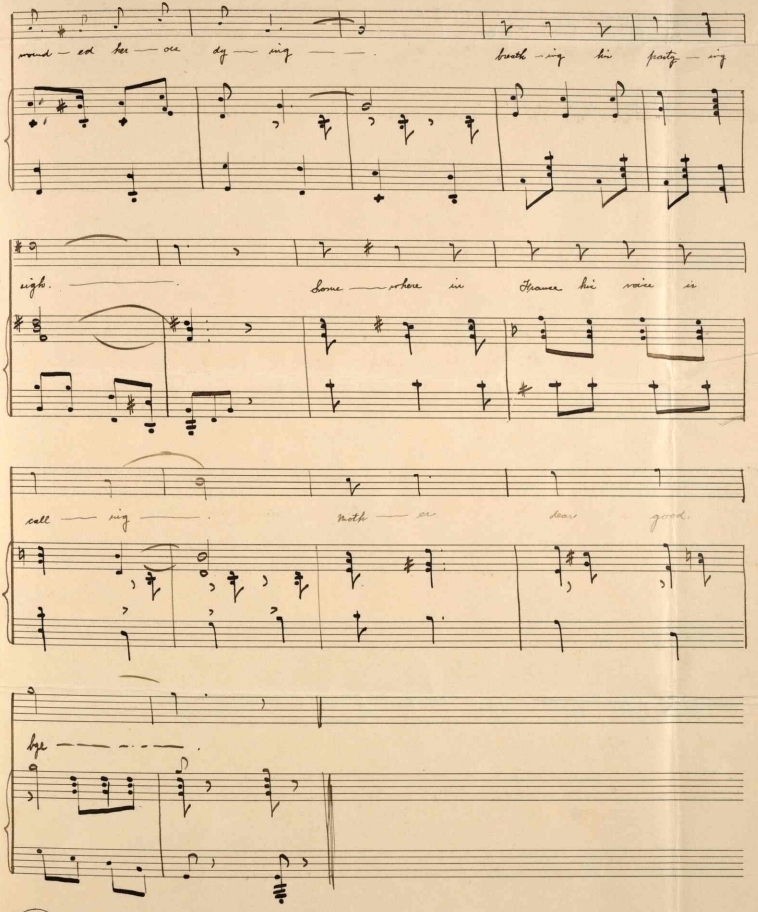

Carl Fischer, New York.
No. 4—12 lines.

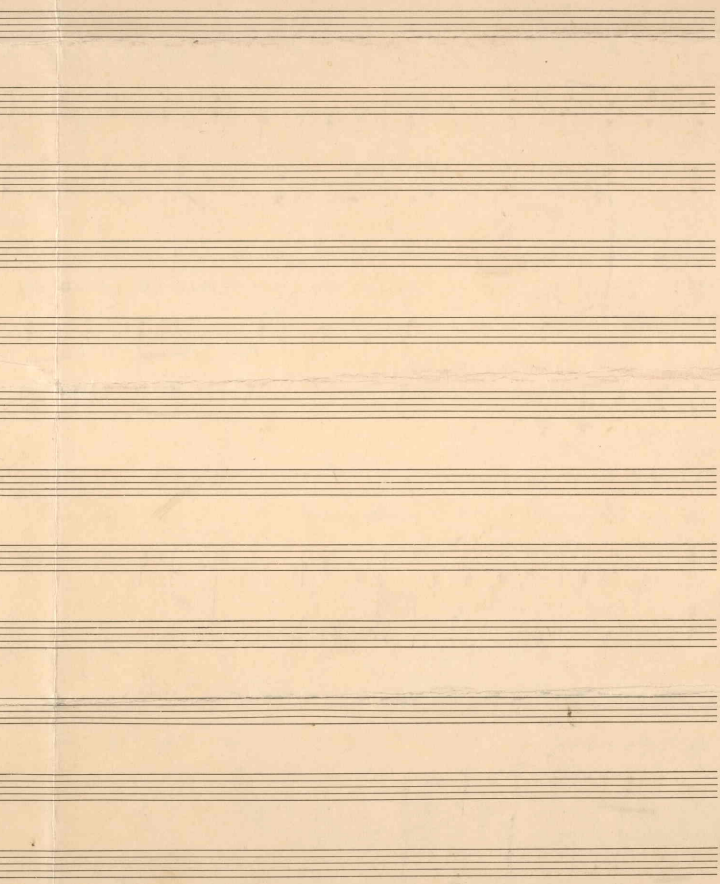

117052