©CLE407947
SEP 17 1917

Fight for Your Uncle Sam.

Dedicated to the soldier boys of the U.S.A.

Tempo di marcia.

Words and music by Herbert W. Lee.

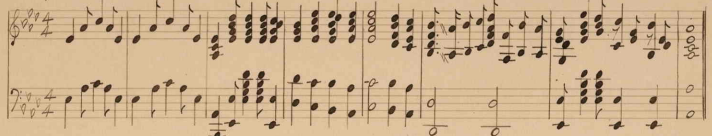

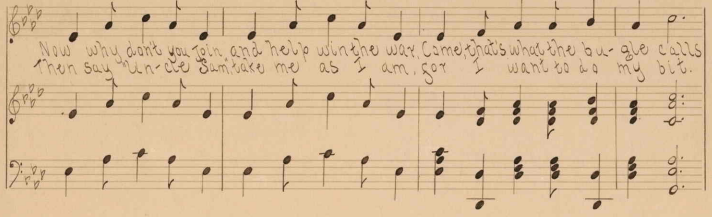

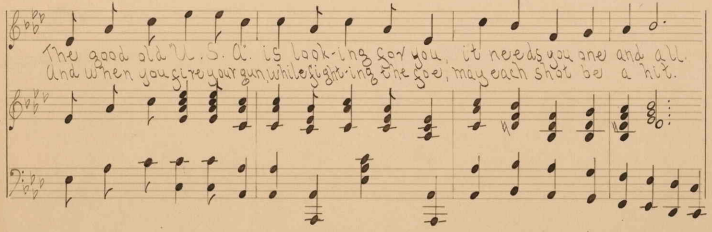

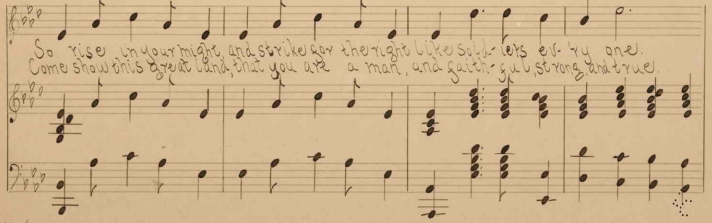

M1646
.L

And when its ov- er, Un- cle Sam will say my boys well done.
That you will fight to save the flag, The old Red, White and Blue."

Chorus

Its then you hear the tramp, tramp, tramp the boys are march- ing, they are

drill- ing ev- 'ry where. Be- cause your coun- try and your

lib- er- ty are threat- ened and there's trou- ble in the

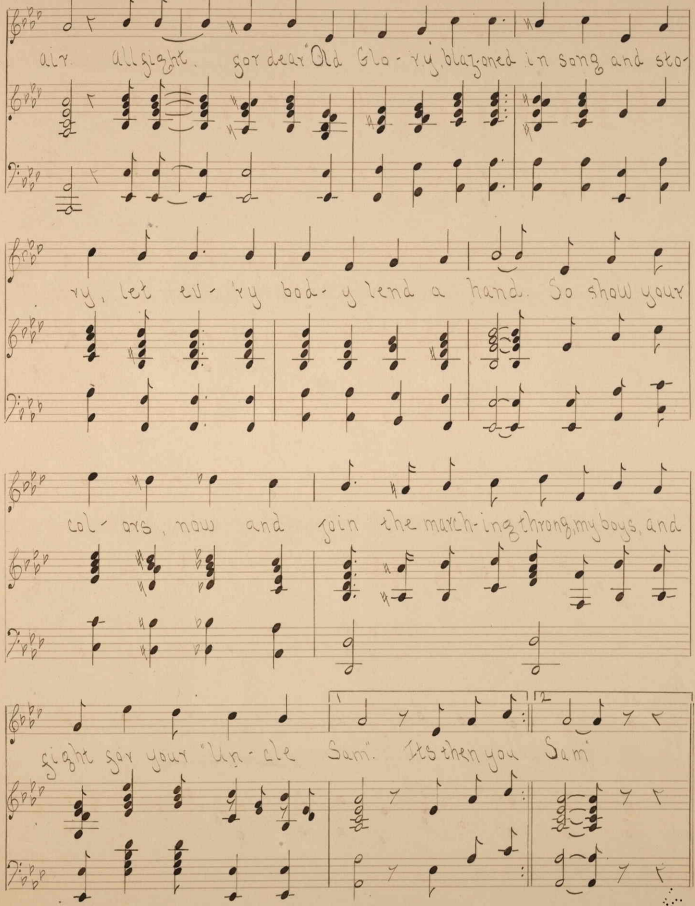

air. all fight. for dear "Old Glo - ry, blaz-oned in song and sto-

ry, let ev - 'ry bod - y lend a hand. So show your

col - ors, now and join the march-ing throng, my boys, and

fight for your "Un - cle Sam". Its then you Sam"

417513