©CLE442359

THE STAR OF STARS - THE GREAT LITTLE GOLD STAR.

FEB -5 1919

WORDS BY H. DANZIGER. MUSIC BY DR. E. A. LESSEM.

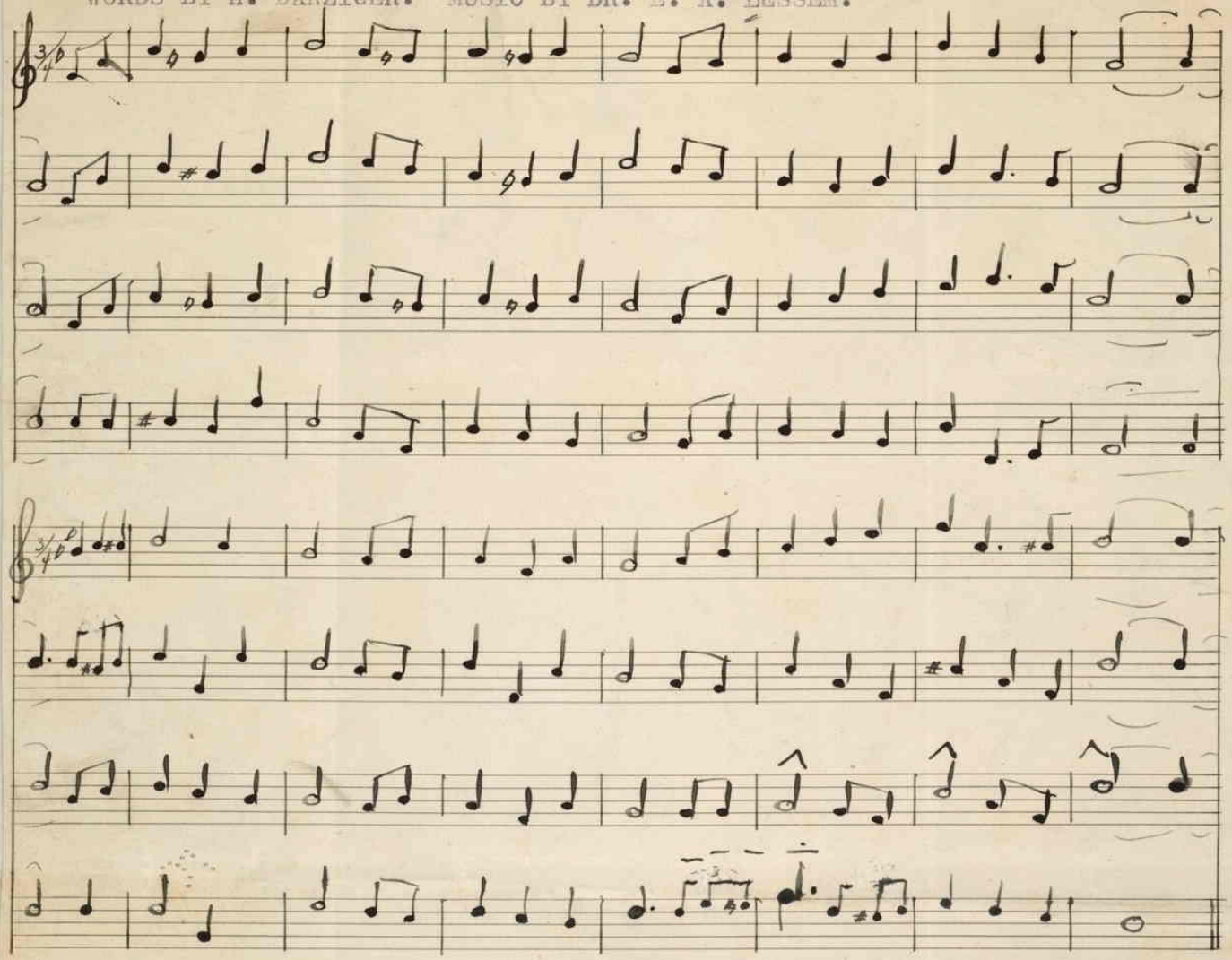

H1646

THE STAR OF STARS

- THE GREAT LITTLE GOLD STAR. -

Words by H. Danziger. Music by Dr. E. A. Lessem.

TY,
FOR

THE STAR OF STARS

- THE GREAT LITTLE GOLD STAR. -

Words by H. Danziger. Music by Dr. E. A. Lessem.

nuscript of words and melody copyrighted by Danziger, Lessem & Messinger, New York. 1919.

MEMORY OF THE BRAVE AND THE FREE FROM THE GLORIOUS LAND OF LIBERTY, OF THE GALLANT SONS OF THE GREAT NATION WHO GAVE THEIR LIVES FOR RIGHT OF MAN AND FOR MANKIND'S EMANCIPATION.

. There are myriads of stars shining forth from God's heav'n
Full of luster, of beauty and mirth,
But there's one little star that outshines all by far,
And this star is to be found on earth.
It's the symbol that's chose by the Nation so great
To do honor to sons all adore,
Who have died in the fight for Man's Freedom and Right,
As their forefathers in days of yore.

horus: THIS IS THE STAR OF STARS, THE GREAT LITTLE GOLD STAR,
She's the beauty of Old Mother Earth,
This is the star that shines bright in darkness and light,
And is precious and priceless in worth.
You will find her in hamlet, in city and town,
East and West, North and South, near and far,
From end to end she is known throughout the Land -
THE STAR OF STARS, THE GREAT LITTLE GOLD STAR.

. "Sweet and decorous is for one's country to die",
Thus the Romans of old used to say,
And now millions repeat "It is noble and sweet"
"Thus to die for good old U. S. A."
And when souls of these heroes, with angels on high,
Smiling down in the night from afar,
Full of kindness and mirth greet the Old Mother Earth,
They salute THE GREAT LITTLE GOLD STAR.

horus: (As above.)

M1646
.L

4501.1