PRESSER
DEC 20 1918
PHILADA.
©CLE438982

"Over Here"

Marziale

Louis Levinson

In
The

Nine-teen Se-ven - teen Our Boys went Over There to fight, They won a-gainst Our-
World will ne'er for- get just what Our Ste-roes did in France, They took a hand and

toc-ra-cy - And made the whole world right. They vowed that they would not re-turn un-
made the stand; - That stopped the Stun ad-vance. Cha-teau Thi-er-ry and the Marne Our

41646
L
Copyright 1918 by Louis Levinson

Over Here

till their work was done, And now they're Ov-er Here with us - God bless them ev'ry
yan-kees did de-fend. They won the World-War Ov-er There, Re-mem-ber Per-shing's

Chorus - Sempre Assai Spiritoso

one. They're Here Ov-er Here from Ov-er There, The
men.

brav-est from o'er the Sea, - They're Ov-er Here, but no

mat-ter where they be, Our Yan-Kee boys are al-ways THERE. They're

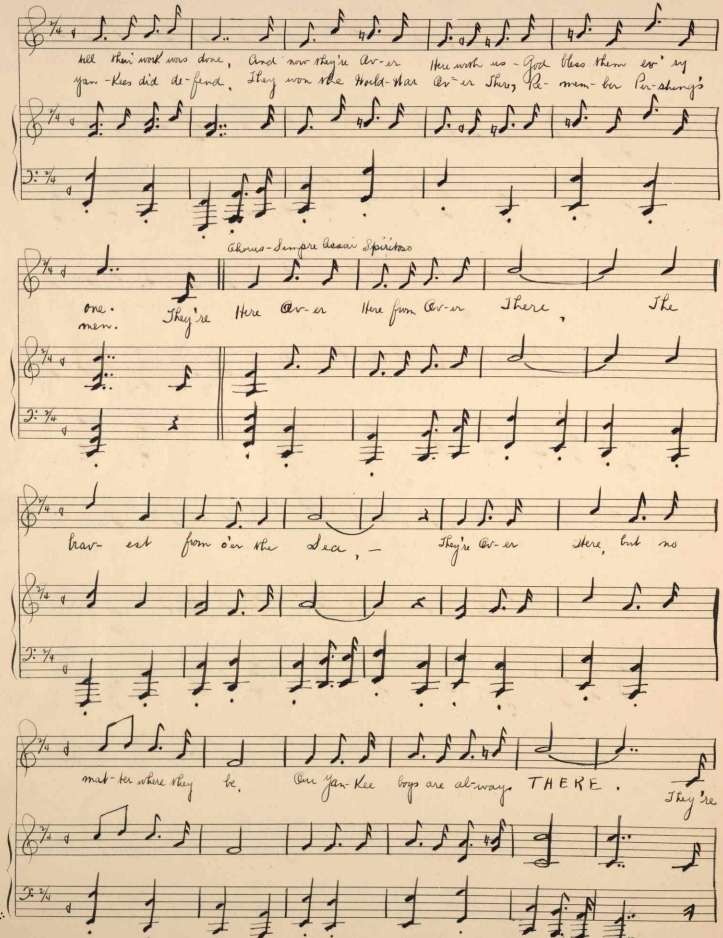

Ever Here

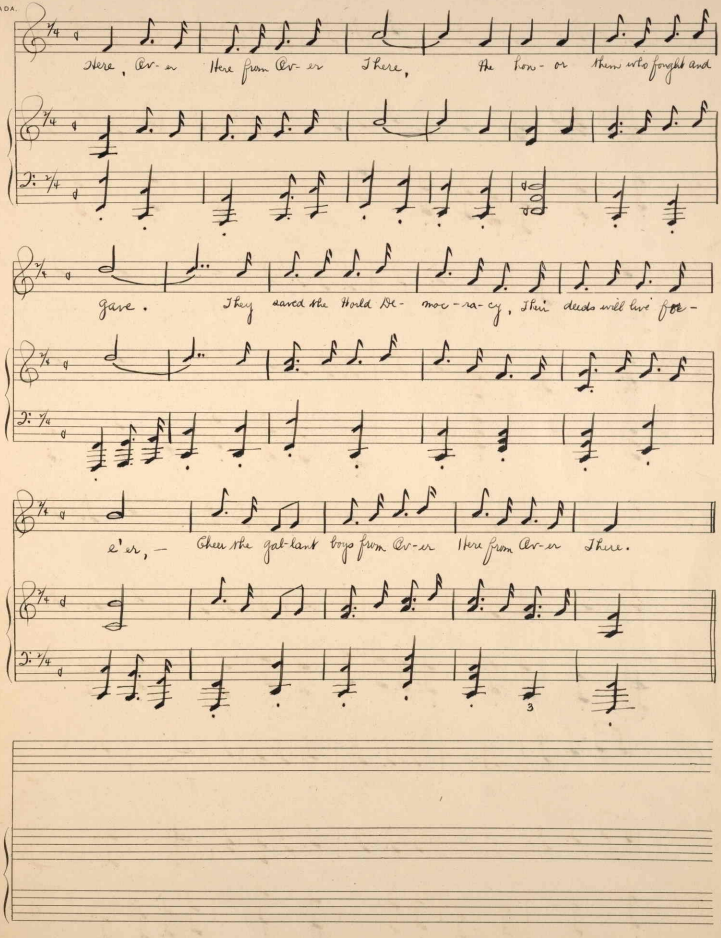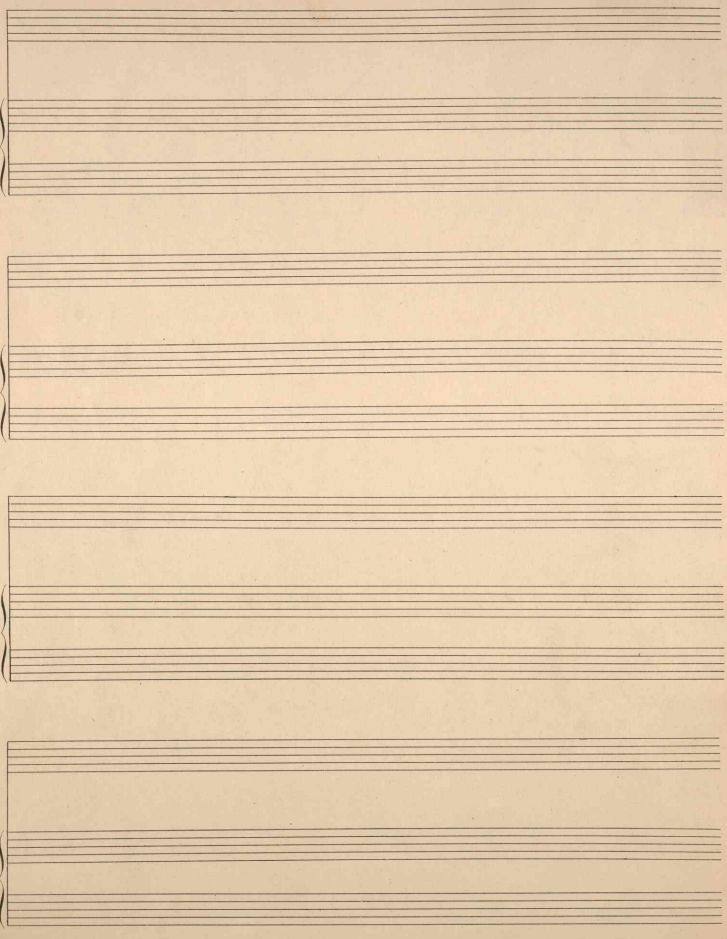
Here, Ev-er Here from Ev-er There, The hon-or them who fought and
gave. They saved the World De-moc-ra-cy, Their deeds will live for-
e'er, — Then the gal-lant boys from Ev-er Here from Ev-er There.