©CIE454939

WESTWARD HO!

JUL 14 1919

JUL 1 1919

Jane Smith. Louis Lamont.

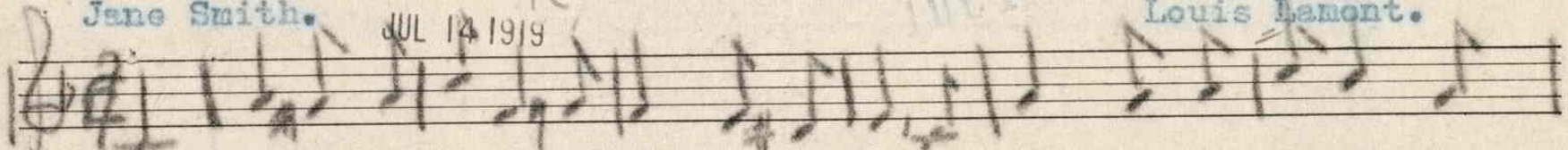

The signal is given to you and to me To cross the At-lantic, the

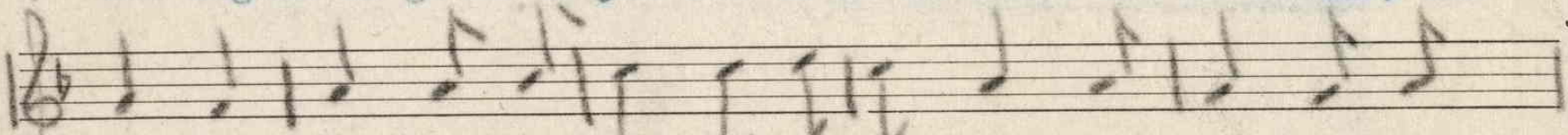

deep, blue sea; To re- turn to our dear ones wher-e'er they may

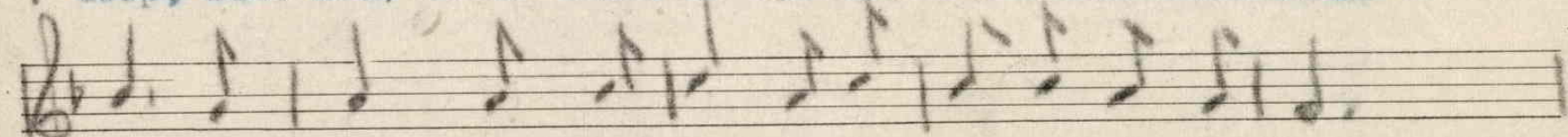

be, North, East, South or West in the land of Lib-er-ty.

CHORUS-

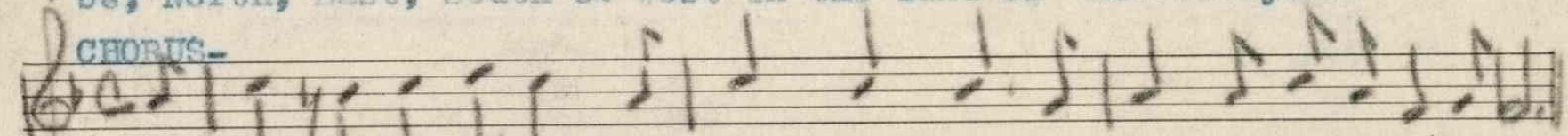

Our ship is a-sailing for home, high- ho, Our ship is a-sailing for home.

(2)

The banner of Liberty left over there
While we, full of glory leave nothing to spare,
To return to our loved ones, whoe'er they may be,
A mother, a sister or sweetheart, you see.

FOR SALE BY THE NATIONAL LITERARY AND PUBLISHERS'
SERVICE BUREAU, HANNIBAL, MO.

M1646
.L

Clayton F. Summy Co., Music Tablet.

465674